

THOMAS E. KUCK
ENGINEERING AND SURVEYS
REGISTERED ENGINEER NO. 28943
REGISTERED SURVEYOR NO. 4996
1820 BIRLE ROAD - LIMA, OHIO
PHONE 225-6871

Box 106, Buckland, Ohio
CLIENT M. Eleanor Johns to Nancy & Ted Keyser
COUNTY Auglaize TOWNSHIP Logan
SECTION 6-T-5-S-R-5-E LOT NO. 1
DATE 10-18-73 COMPUTED BY T.R. SURVEYED BY J.W.B.
SHEET NO. 1 OF 1

Railroad Spikes

Horn Road
1930.08'
P-K Nail at intersection
of the Horn Road &
Townline line Kossuth Road.

SURVEYORS DESCRIPTION

The following described tract of land is part of the West half of the Southwest fractional quarter of Section 6 Town 5 South, Range 5 East, Logan Township, Auglaize County, Ohio, and is more particularly described as follows. Commencing at a P-K nail at the intersecting centerlines of the Town Line Kossuth Road and the Horn Road. Thence in a Easterly direction along the center of the Horn Road 1930.08 feet to a Railroad Spike, this being the PLACE OF BEGINNING.

Thence continuing in a Easterly direction along the center of the Horn Road 24.0 feet to a Railroad Spike.

Thence in a Southerly direction with an internal angle of $89^{\circ}25'$, 772.26 feet to an iron pipe.

Thence in a Westerly direction with an internal angle of $90^{\circ}45'$, 208.71 feet to an iron pipe.

Thence in a Northerly direction with an internal angle of $89^{\circ}15'$, 313.06 feet to an iron pipe.

Thence in a Easterly direction with an internal angle of $90^{\circ}45'$, 184.71 feet to an iron pipe.

Thence in a Northerly direction with an internal angle of $269^{\circ}15'$, 459.20 feet to the Railroad Spike in the center of the Horn Road which was the PLACE OF BEGINNING.

The above described tract of land contains 1.75 acres more or less subject to all legal highways and easements of record.

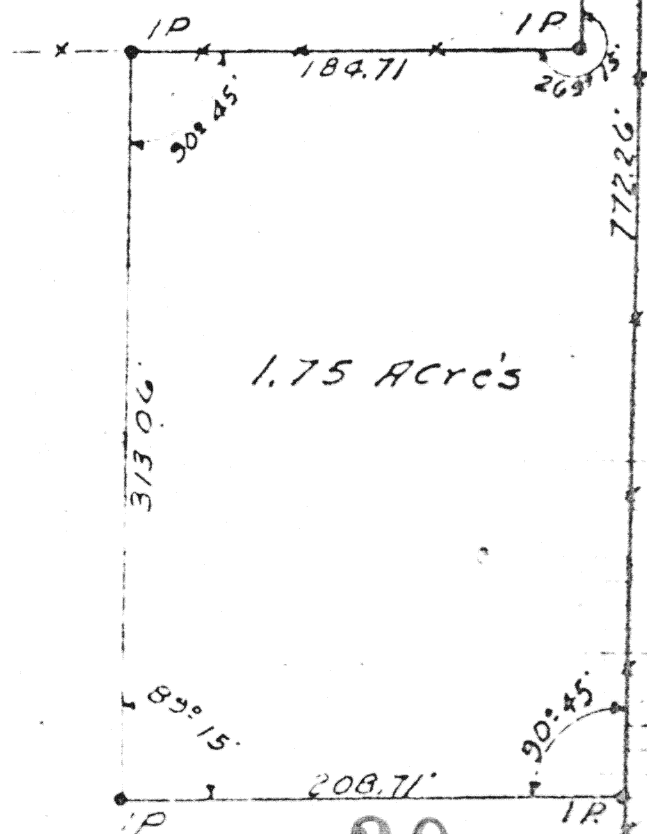

Scale 1" = 80'
IP = iron pipe
--- existing fence