

Location Plan
Section 35
Moulton Twp.
T-5-S-R-5-E

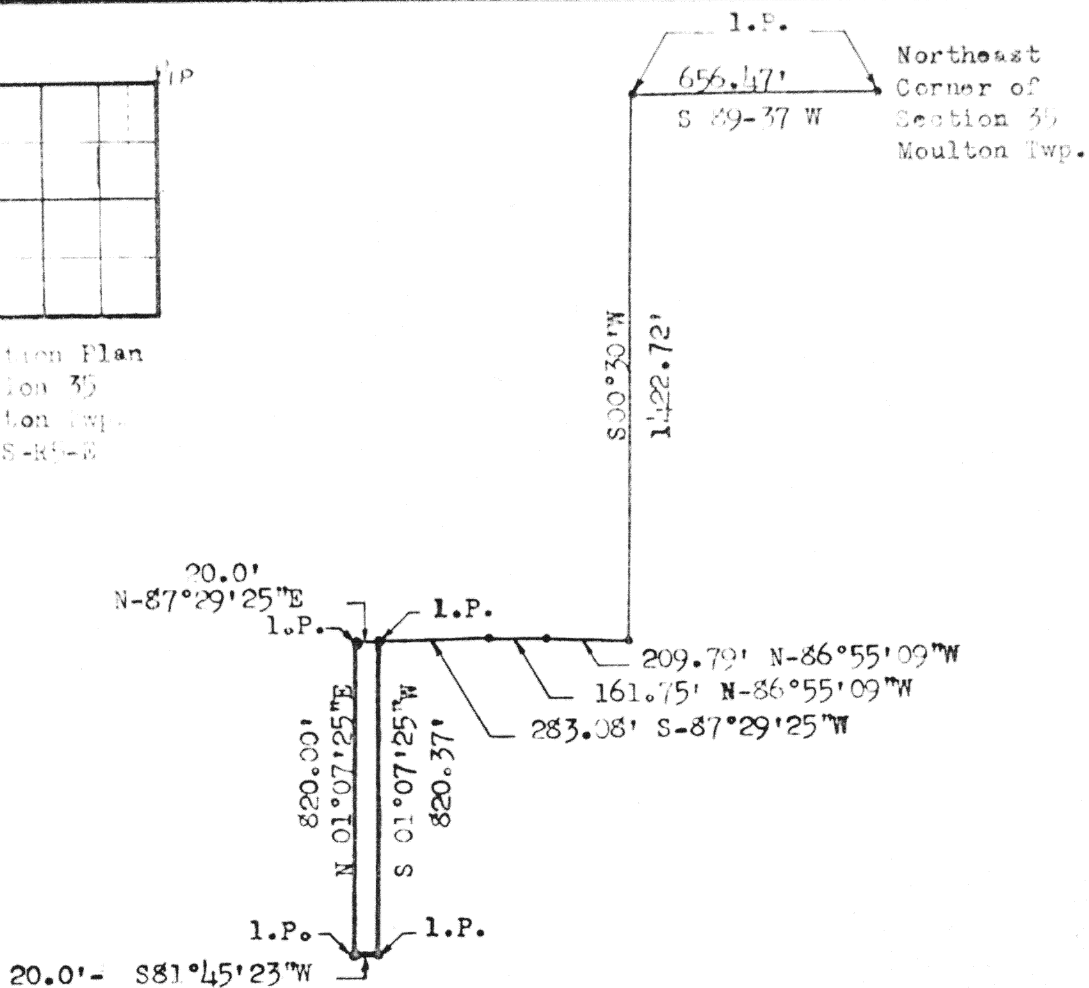

The following described tract of land is part of the southwest quarter of the northeast quarter of Section 35, Moulton Township, Tier 5 South, Range 5 East, with respect to the First Principal Meridian, Auglaize County, Ohio and is more particularly described as follows:

Commencing at an iron pin at the northeast corner of Section 35, Moulton Township, thence S89°37'W along the north section line a distance of 656.47 feet to an iron pin;

thence S00°30'W a distance of 1422.72 feet to a point in the southerly line of the limited access right-of-way of proposed USR 33;

thence N86°55'09"W along the southerly line of limited access right-of-way of proposed USR 33 a distance of 209.79 feet to an iron pin;

thence continuing N86°55'09"W along the said limited access line a distance of 161.75 feet to an iron pin making an angle point in said limited access line at a distance of 225 feet right of tangent station 619 +90;

thence south 87°29'25"W with the limited access right-of-way line a distance of 283.08 feet to an iron pin, which is the PLACE OF BEGINNING;

thence S01°07'25"W a distance of 820.37 feet to an iron pin in the north right-of-way of USR 33 as it exists in August of 1973;

thence S81°45'23"W along the north right-of-way of existing limited access USR 33 a distance of 20.0 feet to an iron pin;

-cont.-

Signature by a representative of the County Engineer's Dept. denotes that this plat meets tax map plat requirements.
Signed: _____ Date _____

Signature by a (representative of the) County Commissioner(s) denotes approval of this plat.
Signed: _____ Date _____

Signature by a representative of the County Health Dept. denotes compliance with Health Regulations.
Signed: _____ Date _____

Signature by a representative of the Auglaize County Regional Planning Commission denotes approval of this plat.
Signed: _____ Date _____

Former Road Easement
Granted by Guy Burwell
To Harold Wheeler

Client Burwell to Wheeler
County Auglaize Twp. Moulton Sec. 25
Drawn by _____ Scale _____ Drwg. No. _____
Checked by _____ Date 12/10/73
Sheet 1 of 2
(T 5 S; R 5 E)

This survey is related to Drwg # 71-5608

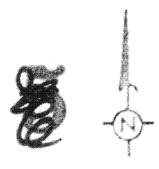

Scale:

Page -2-

thence N01°07'25"E a distance of 820.0 feet to the south right-of-way line of new limited access Route No. 33;

thence N87°29'25"E with the limited access right-of-way line a distance of 20.0 feet to the iron pin which was the PLACE OF BEGINNING.

The above tract contains 0.376 acre and is not subject to highway dedication.

ATTEST: Clayton H. Stimmel
Clayton H. Stimmel
Registered Surveyor # 4906
Registered Engineer #28010



Signature by a representative of the County Engineer's Dept.
denotes that this plat meets tax map plat requirements.
Signed: _____ Date _____

Signature by a (representative of the) County Commissioner(s)
denotes approval of this plat.
Signed: _____ Date _____

Signature by a representative of the County Health Dept.
denotes compliance with Health Regulations.
Signed: _____ Date _____

Signature by a representative of the Auglaize County Regional
Planning Commission denotes approval of this plat.
Signed: _____ Date _____

Client Burwell to Wheeler
County Auglaize Twp. Monticello Sec. 35
Drawn by J. H. D. Scale _____ Drwg. No. _____
Checked by _____ Date 12/10/73
Sheet Y of Y (T 5 S 15 E)

43

43