

SURVEYED BY Gordon L. Geeslin
 GORDON L. GEESLIN
 REGISTERED SURVEYOR
 AUGLAIZE COUNTY, IOWA
 REG. SURV. 5372

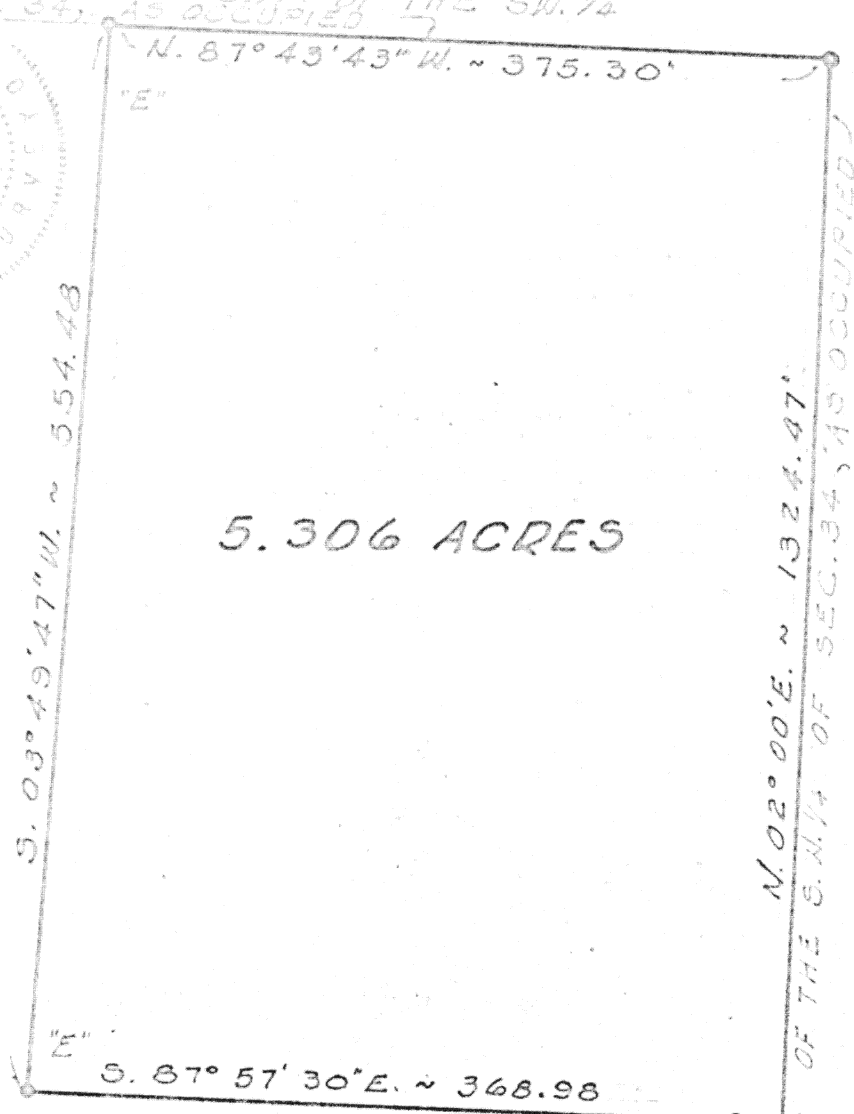

5.306 ACRES



THE S. LINE OF SECTION 34
 WAS ASSUMED TO BEAR S. 87° 57' 30\"/>

LEGEND

- "A" = IRON BAR SET BY COUNTY @ S.W. COR. SEC. 34.
- "B" = STONE FOUND BY COUNTY @ N.W. COR. SEC. 3 ~ GERMAN TWP.
- "C" = R.R. SPK. SET BY COUNTY @ S. 1/4 PT. SEC. 34.
- "D" = R.R. SPK. SET BY THIS SURVEY.
- "E" = 5/8\"

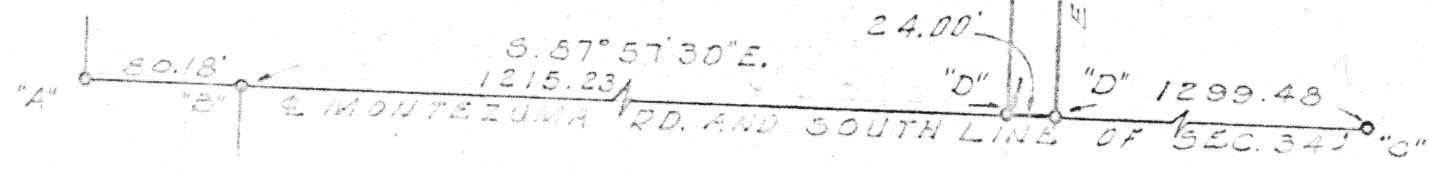

THIS SURVEY IS FOR THE USE OF MR. ASELAGER AND OR ~~ED BERTKE, URBAN~~

Signature by a representative of the County Engineer's Dept.
denotes that this plat meets tax map plat requirements.
Signed: _____ Date: _____

Signature by a representative of the County Health Dept.
denotes compliance with Health Regulations.
Signed: _____ Date: _____

Signature by a (representative of the) County Commissioner(s)
denotes approval of this plat.
Signed: _____ Date: _____

Signature by a representative of the Auglaize County Regional
Planning Commission denotes approval of this plat.
Signed: _____ Date: _____

GORDON L. GEESLIN
REG. SURV. 5372

Client LUD ASELAGER & DONALD ASELAGER
 County AUGLAIZE Twp. ST. MARYS Sec. 34
 Drawn by GG Scale 1\"/>

79

79

79

79

July 9, 1974



Scale:

SURVEY DESCRIPTION

Being a parcel of land situated in St. Marys Township, Auglaize County, Ohio, in the southwest quarter of the southwest quarter of Section 34, Town 6 South, Range 4 East. Being more particularly described as follows:

Commencing for reference at an iron bar at the southwest corner of said Section 34-

Thence, south $87^{\circ}57'30''$ east, along the south line of said Section 34, and the centerline of the Montezuma Road, a distance of one thousand two hundred ninety-five and $41/100$ (1295.41) feet to a railroad spike. Said point being the place of beginning for the parcel to be conveyed by this instrument-

Thence, continuing south $87^{\circ}57'30''$ east, along the last described line, a distance of twenty-four (24.00) feet to a railroad spike at the southeast corner of the southwest quarter of the southwest quarter of said Section 34, as occupied-

Thence, north $02^{\circ}00'$ east, along the east line of said southwest quarter of the southwest quarter, as occupied, a distance of one thousand three hundred twenty-four and $47/100$ (1324.47) feet to a $5/8$ inch iron bar at the northeast corner of said southwest quarter of the southwest quarter, as occupied-

Thence, north $87^{\circ}43'43''$ west, along the north line of said southwest quarter of the southwest quarter, as occupied, a distance of three hundred seventy-five and $30/100$ (375.30) feet to a $5/8$ inch iron bar-

Thence, south $03^{\circ}49'47''$ west, a distance of five hundred fifty-four and $48/100$ (554.48) feet to a $5/8$ inch iron bar-

Thence, south $87^{\circ}57'30''$ east, a distance of three hundred sixty-eight and $98/100$ (368.98) feet to a $5/8$ inch iron bar-

Thence, south $02^{\circ}00'$ west, a distance of seven hundred seventy-one and $73/100$ (771.73) feet to the place of beginning.

Containing 5.306 acres of land more or less.

Subject to all easements and right-of-way of record.

The south line of the southwest quarter of Section 34 was assumed to bear $87^{\circ}57'30''$ east. All other bearings were calculated from angles turned.



Surveyed by

Gordon L. Geeslin
Gordon L. Geeslin
Registered Surveyor 5372

Signature by a representative of the County Engineer's Dept.
denotes that this plat meets tax map plat requirements.
Signed: _____ Date _____

Signature by a (representative of the) County Commissioner(s)
denotes approval of this plat.
Signed: _____ Date _____

Signature by a representative of the County Health Dept.
denotes compliance with Health Regulations.
Signed: _____ Date _____

Signature by a representative of the Auglaize County Regional
Planning Commission denotes approval of this plat.
Signed: _____ Date _____

GORDON L. GEESLIN
REGISTERED SURVEYOR 5372

Client LUD ASELAG
County AUGLAIZE Twp. ST. MARYS Sec. 34
Drawn by _____ Scale _____ Dwg. No. _____
Checked by _____ Date 9 JULY '74
Sheet 2 of 2

80

(P. 6 S. R. 4 E)