

LOCATION PLAN
SEC. 6

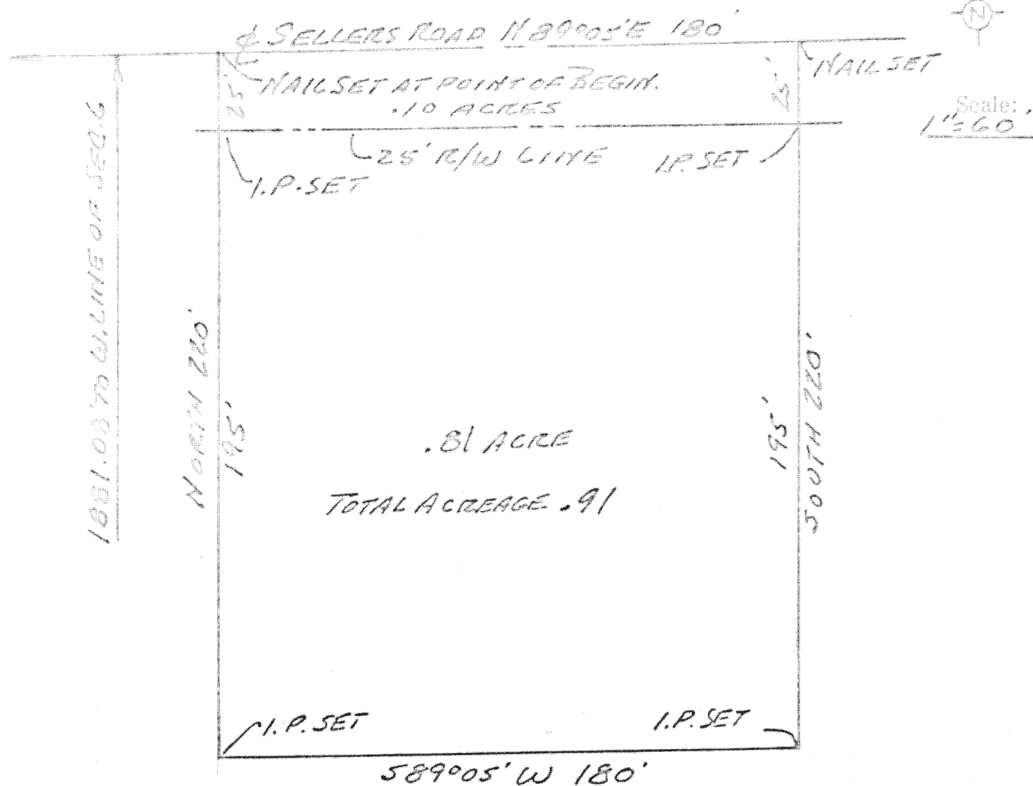

Description:

Being a parcel of land situated in the southeast quarter of the northwest quarter of Section 6, T 5 S, R 7 E, Union Township, Auglaize County, Ohio, and more fully described as follows:

Beginning at a point (said point lies on the centerline of Sellers Road being N 89° 05' E a distance of 1881.01' from the point of intersection of said road centerline with the west line of Section 6); thence continuing N 89° 05' E along the centerline of Sellers Road for a distance of 180' to a point; thence south for a distance of 220' to a point; thence S 89° 05' W for a distance of 180' to a point; thence north for a distance of 220' to the point of beginning. Said parcel of land contains .91 acre, more or less, and is subject to all legal highways consisting of .10 acre, more or less.

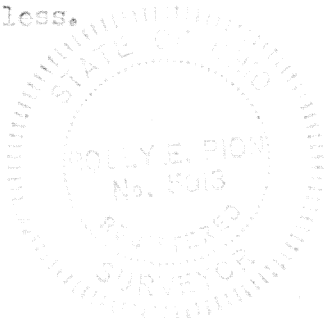

Rolly E. Pion

Rolly E. Pion, Surveyor No. 5013

Signature by a representative of the County Engineer's Dept.
denotes that this plat meets tax map plat requirements.

Signed: _____ Date: _____

Signature by a (representative of the) County Commissioner(s)
denotes approval of this plat.

Signed: _____ Date: _____

Signature by a representative of the County Health Dept.
denotes compliance with Health Regulations.

Signed: _____ Date: _____

Signature by a representative of the Auglaize County Regional
Planning Commission denotes approval of this plat.

Signed: _____ Date: _____

Client _____
County AUGLAIZE Twp. UNION Sec. 6
Drawn by DAP Scale 1" = 60' Drwg. No. _____
Checked by REP Date AUG. 5, 1974
Sheet 1 of 1 (T 5 S; R 7 E)