

8

8

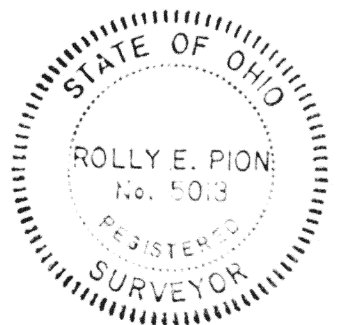
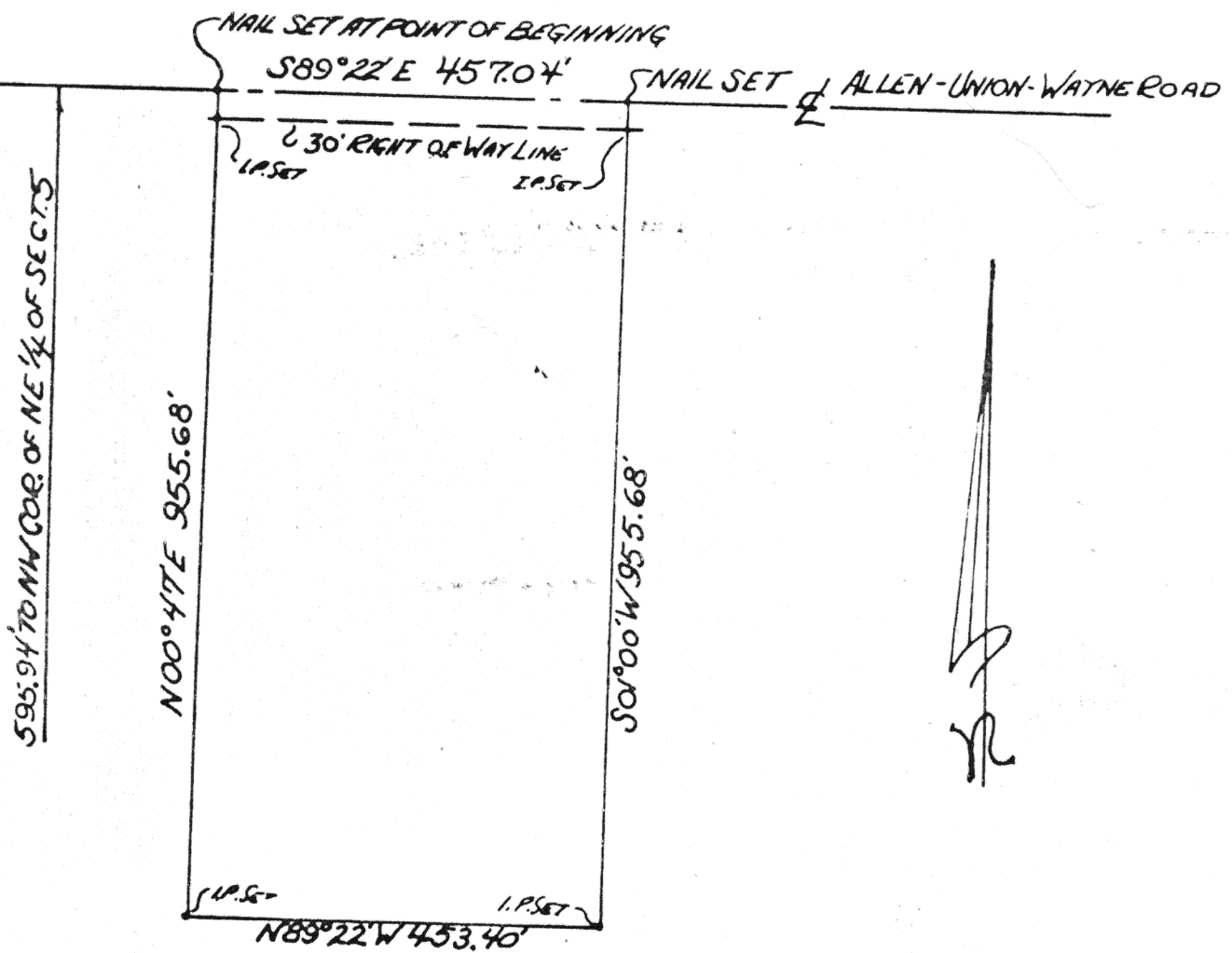

OWNER: E. & C. MUSIC
 SURVEYOR: ROLLY E. PION

I HEREBY CERTIFY THAT THIS PLAT AND NOTES REPRESENT A SURVEY OF TEN (10) ACRES
 PROP. DESCRIPTION: PT. OF NE 1/4, T5S, R8E, WAYNE TOWNSHIP,
 AUGLAIZE COUNTY, OHIO 2 SECTION 5

ENCROACHMENTS:
 DATE: MAY 1, 1974
 CORRECT TO THE BEST OF MY KNOWLEDGE AND BELIEF.
 SCALE: 1" = 200'

ROLLY E. PION
 SURVEYOR NO. 5013

Rolly E. Pion

103

103

PION ENGINEERING & SURVEY

ROLLY E. PION, SURVEYOR No. 5013

3061 INWOOD DRIVE

LIMA, OHIO 45806

DESCRIPTION

Being a parcel of land situated in the northeast quarter of Section 5, T 5 S, R 8 E, Wayne Township, Auglaize County, Ohio, and more fully described as follows:

Beginning at a point (said point lies on the centerline of the Allen - Union - Wayne Road also known as County Road No. 76 being S 89° 22' E a distance of 595.94' from the northwest corner of the northeast quarter of Section 5); thence continuing S 89° 22' E along the centerline of Allen - Union - Wayne Road for a distance of 457.04' to a point; thence S 01° 00' W for a distance of 955.68' to a point; thence N 89° 22' W for a distance of 453.40' to a point; thence N 00° 47' E for a distance of 955.68' to the point of beginning. Said parcel of land contains 10.00 acre, more or less, and is subject to all legal highways.

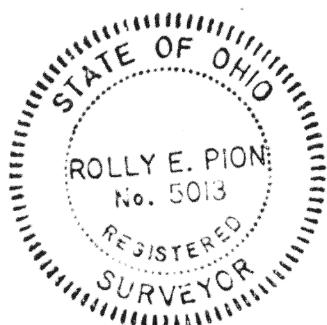

Rolly E. Pion
Rolly E. Pion, Surveyor

Registration No. 5013