

LEGEND

- IRON PIN PLACED
- △ RR SPIKE FOUND
- ▲ RR SPIKE PLACED
- ASSUMED BEARING

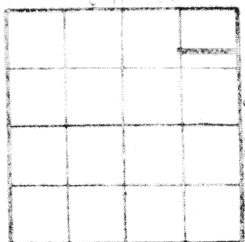

LOCATION PLAN
SECTION 9
WAYNE TOWNSHIP
T-5-S-R-8-E

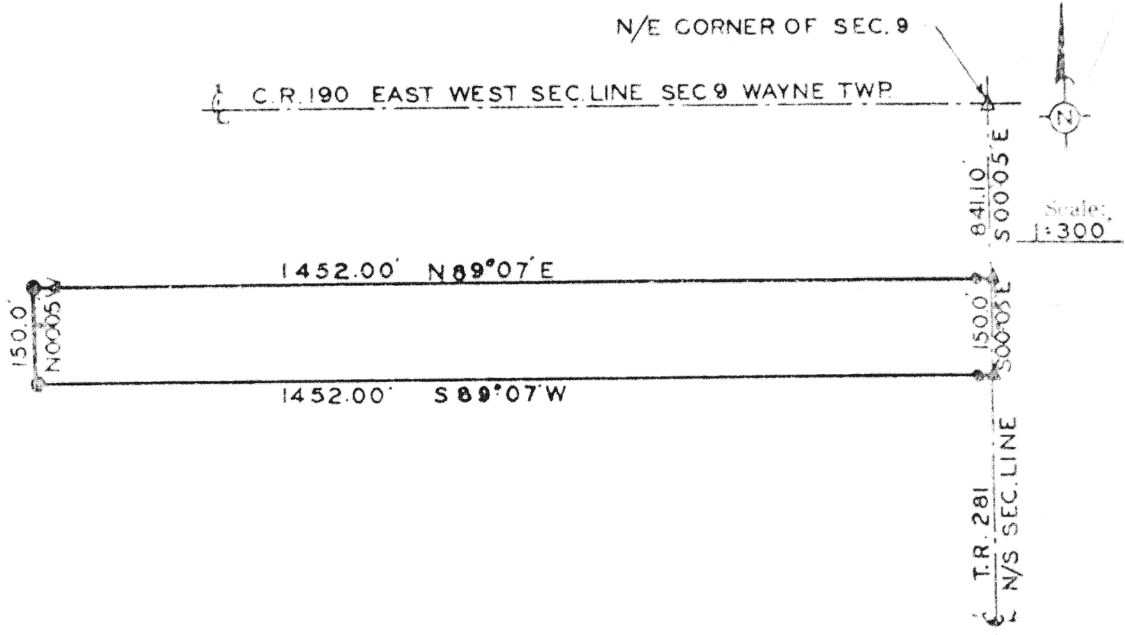

SURVEYOR'S CERTIFICATE

The following described tract of land is part of the north half of the northeast quarter of Section 9, Wayne Township, T5S, R8E, with respect to the First Principal Meridian, Auglaize County, Ohio, and is more particularly described as follows:

Commencing at a railroad spike in the intersections of the centerlines of County Road 190 (CR190) formerly known as the Buckland-Holden Road and Township Road 281 (TR281) formerly known as the Gant Road. This point also being the northeast corner of the northeast quarter of Section 9, Wayne Township;

thence with an assumed bearing of S00°-05'E along the east line of Section Nine (9), this also being the centerline of TR281 a distance of 841.10 feet to a railroad spike which is the PLACE OF BEGINNING;

thence continuing S00°-05'E along the east section line of Section 9 a distance of 150.0 feet to a railroad spike;

thence S89°07'W passing through an iron pin at the 20.0 foot right-of-way line and continuing a total distance of 1452.00 feet to an iron pin;

thence N00°-05'W a distance of 150.00 feet to an iron pin;

thence N89°-07'E a distance of 1452.00 feet to a railroad spike in the centerline of TR281, this being the PLACE OF BEGINNING.

The above tract of land contains 5.0 acres of which 0.7 acre is dedicated for highway purposes.

This tract of land is part of the next preceding transfer recorded in Volume 156, page 436, by which grantor claims title.

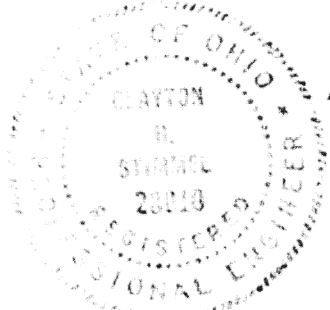
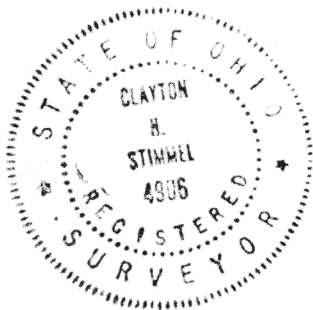

ATTEST:

Clayton H. Stimmel
CLAYTON H. STIMMEL
Registered Surveyor No. 4906
Registered Engineer No. 28010

Signature by a representative of the County Engineer's Dept.
denotes that this plat meets tax map plat requirements.
Signed: _____ Date _____

Signature by a (representative of the) County Commissionert(s)
denotes approval of this plat.
Signed: _____ Date _____

Signature by a representative of the County Health Dept.
denotes compliance with Health Regulations.
Signed: _____ Date _____

Signature by a representative of the Auglaize County Regional
Planning Commission denotes approval of this plat.
Signed: _____ Date _____

105
STIMMEL & ASSOCIATES

Client William Stimmel
County AUGLAIZE Twp. WAYNE Sec. NINE
Drawn by GARRY MCD Scale 1"=300' Drwg. No. 74 585
Checked by [Signature] Date 8-7-74
Sheet 1 of 1 (T 5 S 8 E)