

Bearings from O.D.T.
Job No Aug 197 14.02

Scale:
1"=200'

J & S.R 197
E N. Line of the SW 1/4 Sect 11
E N. Line Moulton Twp.

SW 1/4 Sect 11
Moulton Twp.

Being a parcel of land situate in the southwest quarter of Section 11 Moulton Township T-5-S R-5-E of the First Principal Meridian, Auglaize County, Ohio, and more particularly described as follows:

Beginning at the northwest corner of the southwest quarter of said Section 11 this point also being on the centerline of State Route 197; thence S 88° 30' 00" E with the north line of said southwest quarter, the centerline of State Route 197, and the north line of Moulton Township, 201.00 feet; thence S 01° 23' 40" W parallel to the west line of said southwest quarter, 257.00 feet; thence N 88° 30' 00" W parallel to the north line of said southwest quarter and the centerline of State Route 197 and the north line of this parcel, 201.00 feet to the west line of said southwest quarter; thence N 01° 23' 40" E with west line of the southwest quarter and parallel to the east line of this parcel, 257.00 feet to the PLACE OF BEGINNING; this parcel contains 1.186 acres and is subject to a 0.138 acre easement for roadway purposes.

LOCATION PLAN

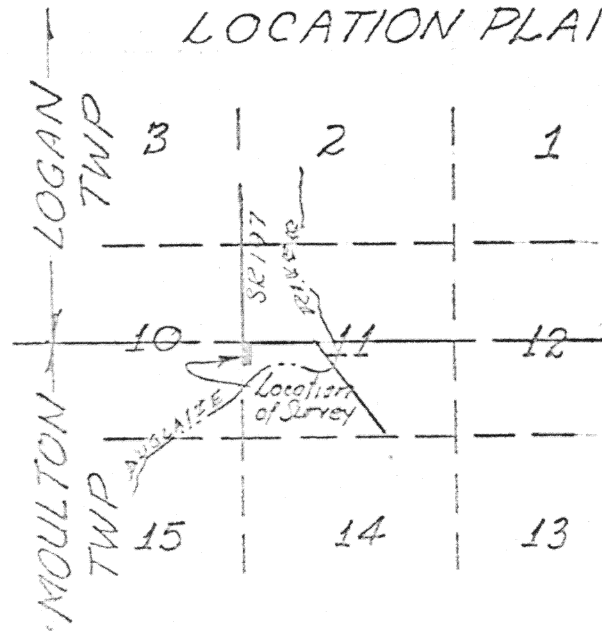

The hereon drawing is a true and accurate representation of a survey made under my direct supervision on October 22, 1974.

Eugene L. Shuman
Registered Surveyor 6017



Signature by a representative of the County Engineer's Dept. denotes that this plat meets tax map plat requirements.
Signed: _____ Date: _____

Signature by a (representative of the) County Commissioner(s) denotes approval of this plat.
Signed: _____ Date: _____

Signature by a representative of the County Health Dept. denotes compliance with Health Regulations.
Signed: _____ Date: _____

Signature by a representative of the Auglaize County Regional Planning Commission denotes approval of this plat.
Signed: _____ Date: _____

KOHLI AND KALIHAR ASSOCIATES, LIMITED
CONSULTING ENGINEERS AND SURVEYORS
311 E. MARKET ST. — LIMA, OHIO 45801

Client BUCKLAND CONCRETE PRODUCTS
County AUGLAIZE Twp. MOULTON Sec. 11
Drawn by ELE Scale 1"=200' Drwg. No. _____
Checked by TAM Date 10-31-74
Sheet 1 of 1