

Starting Bearing Assumed

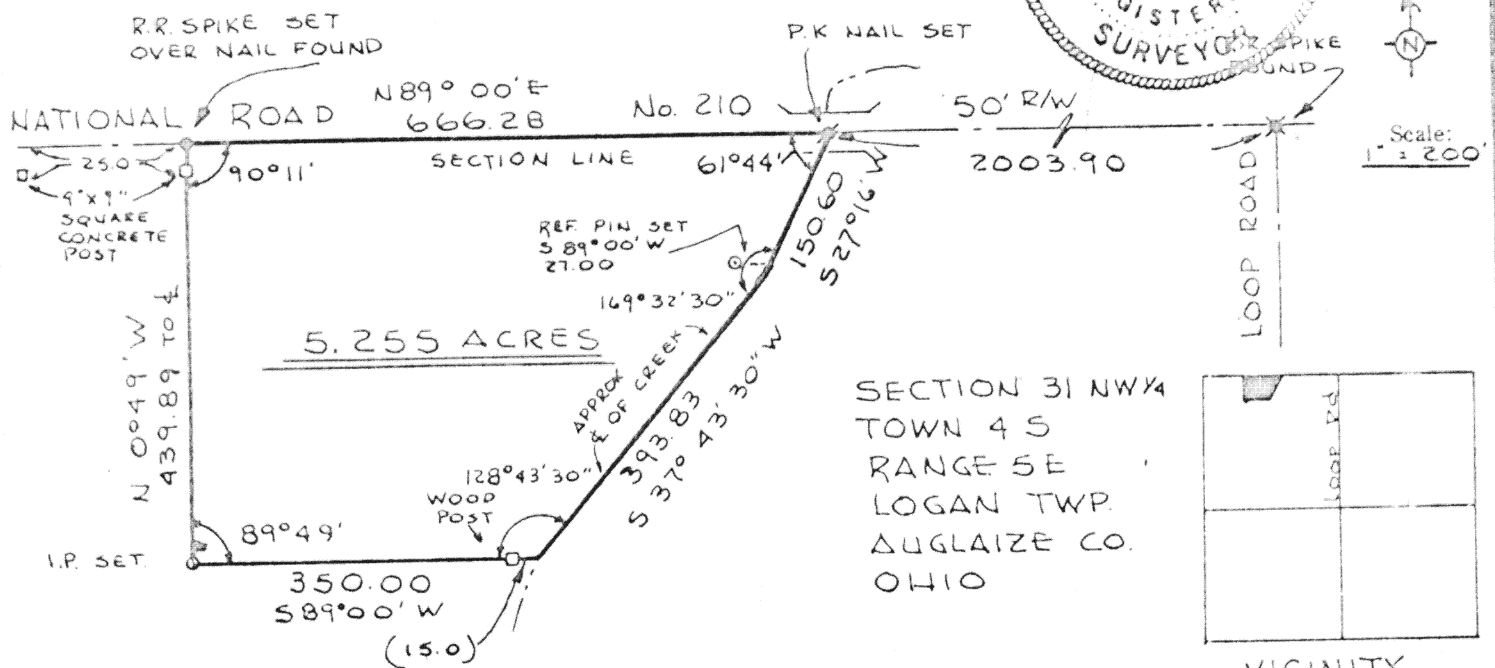

Being 5.255 Acres in the north west quarter of Section 31, Town 4 S, Range 5 E, Logan Township, Auglaize County, Ohio and being further described as follows: Commencing at the center line intersection of the National Road number 210 and the Loop Road number 206-A, also being the north east corner of the north west quarter of Section 31.

Thence South 89° 00' West, 2003.90 feet with the north line of Section 31 and the center line of the National Road to a P.K. nail set in the center of a bridge (no. 310) and being the place of beginning for the tract of land herein described;

Thence South 27° 16' West, 150.60 feet to a point, reference pin set South 89° 00' West, 27.00 feet.

Thence South 37° 43' 30" West, 393.83 feet to a point, reference 8" wood post South 89° 00' West, 15.00 feet.

Thence South 89° 00' West, 350.00 feet to an iron pin.

Thence North 0° 49' West to a railroad Spike in the center of National Road.

Thence North 89° 00' East with the north line of Section 31, 666.28 feet to the point of beginning. Containing 5.255 Acres and being subject to all legal easements and rights-of-way of record.

Thomas W. Steinke

Survey and description prepared by Thomas W. Steinke Reg. Surveyor No. S - 6177

Signature by a representative of the County Engineer's Dept. denotes that this plat meets tax map plat requirements.
Signed: _____ Date _____

Signature by a (representative of the) County Commissioner(s) denotes approval of this plat.
Signed: _____ Date _____

Signature by a representative of the County Health Dept. denotes compliance with Health Regulations.
Signed: _____ Date _____

Signature by a representative of the Auglaize County Regional Planning Commission denotes approval of this plat.
Signed: _____ Date _____

THOMAS W. STEINKE
LAND SURVEYING
BOTKINS, OHIO
45306



Client Clairv Place R.R. # 3 Mapakoneta, Ohio 45895
County Auglaize Twp. Logan Sec. 31 N.W. 1/4
Drawn by TWS Scale 1" = 200' Drwg. No. 74-54
Checked by _____ Date October, 1974
Sheet 1 of 1 (T 4 S; R 5 E)