

Client JOHN TABLER
County AUGLAIZE Twp. DUCHOUQUET Sec. 29
RE-Drawn by HOBBS (5-1-81) Scale 1"=100' Dwg. No.
Checked by Date 6-12-62

Signature by a representative of the County Engineer's Dept. _____
denotes that this plat meets tax map plat requirements.

Signature by a representative of the Auglaize County Regional Planning Commission denotes approval of this plat.
Signed: _____ Date _____

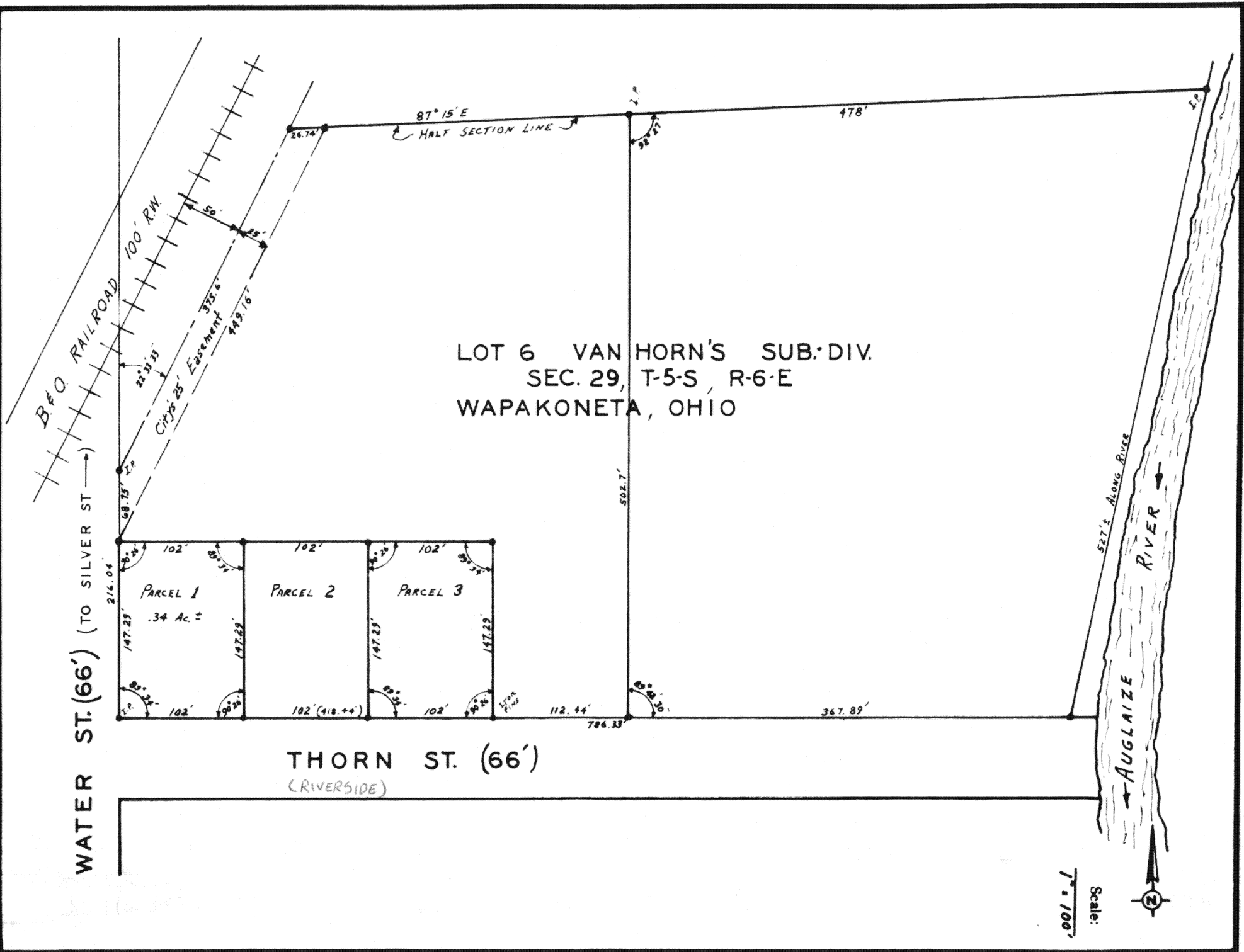



FRAYNE L. COMBS
REGISTERED PROFESSIONAL ENGINEER
ARCHITECTURAL -- CIVIL
BOX 293
WAPAKONETA, OHIO

DESCRIPTION PARCEL #3 JOHN TABLER'S.

Being a part of the middle part of the south part of LOT #6 of Van Horns Subdivision in Section 29- T⁵S.*R,6,E. in the City of Wapakoneta, Ohio. and being more particulary described as follows.

Beginning at the S.W.Corner of the said lot #6, the said point being also the intersection ~~the intersection~~ of the north line of Thorn Street, and the east line of Water Street in said city, and being marked with an iron pin therein. Thence in an easterly direction a distance of 204 feet, to the place of beginning of the parcel # 3 hereby conveyed. said point being in the north line of Thorn Street.

Thence northerly with an internal angle of $89^{\circ} 34'$. a distance of 147.29 feet to a point. Thence easterly on a line parallel with Thorn Street and with and internal angle of $90^{\circ} 26'$. a distance of 102 feet to a point, Thence southerly with an internal angle of $89^{\circ} 34'$. a distance of 147.29 feet to a point in the north line of said Thorn Street. Thence westerly on the north line of said Thorn Street 102 feet to the place of beginning. Said tract containing .34 ac. more or less

(You may refer to your plat, if you had the same recorded?

in Vol. Page . of the Auglaize County ^{Mississauga Records} / Records,
If your attorney deems it adviseable.

The latter was given you on the deed description that you conveyed tract no One.

JOHN: I am a very poor typest, so you and your lawyer please excuse.

Frayne



FRAYNE L. COMBS

REGISTERED PROFESSIONAL ENGINEER
ARCHITECTURAL -- CIVIL

BOX 293

WAPAKONETA, OHIO

Nov., 2nd., 1960

DESCRIPTION PARCEL #1 JOHN TABLER'S.

Being a part of the S.W. corner of Lot # 6 of Van Horns Subdivision, in Section 29- T, 5, S.-R, 6, E, In the City of Wapakoneta, Ohio. And being more particularly described as follows.

Beginning at the S.W. Corner of said Lot #6, the same being also the intersection of the north line of Thorn Street and the east line of Water Street in said city, and marked with an iron pipe. Thence in an easterly direction with an internal angle of $89^{\circ}-34'$ a distance of 102 feet to an iron pin in the north line of Thorn Street. Thence northerly with an internal angle of $90^{\circ}-26'$ a distance of 147.29 feet to an iron pin. Thence in a westerly direction with an internal angle of $89^{\circ}-34'$ a distance of 102 feet to an iron pin in the east line of Water Street. Thence southerly with an internal angle of $90^{\circ}-26'$ a distance of 147.29 feet to an iron pipe. The place of beginning. Said parcel of land containing .34 Ac. more or less. The said being shown as Parcel # 1 on a Plat of Survey, made by FRAYNE L. COMBS SR. REGISTERED PROFESSIONAL ENGINEER AND LAND SURVEYOR on Tuesday the 2nd. day of november 1960. (said plat being recorder in Miss.Record. Vol. ____ . Page ____ . of the Auglaize County Recorder's record)?