

5

5

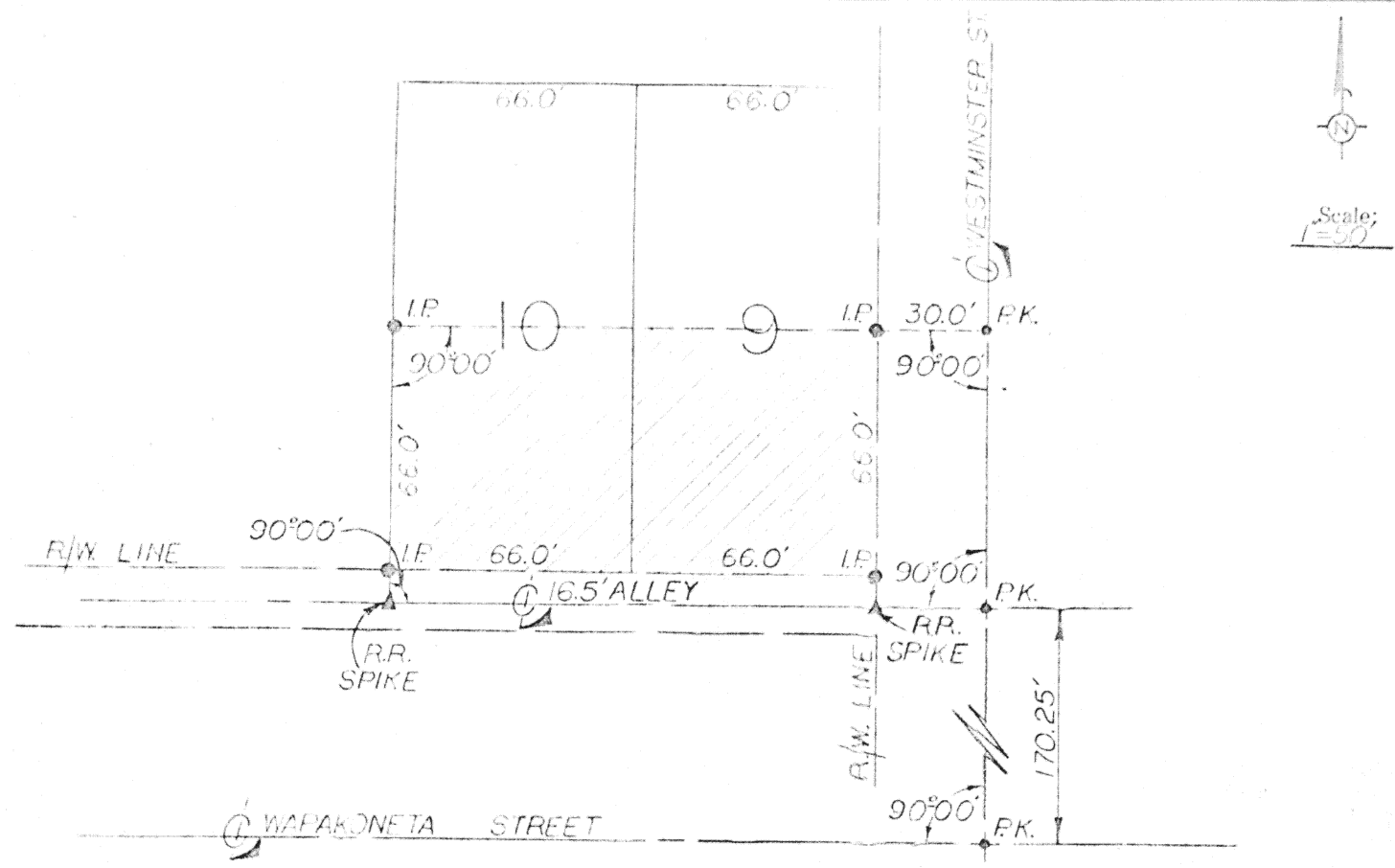

2

2

SURVEYOR'S CERTIFICATE  
for  
WILLIS SIFERD

The south half of Inlots Number Nine (9) and Ten (10) in the original plat of the Village of Waynesfield, and being situate in Section 18, Wayne Township, Tier 5 South, Range 8 East, Auglaize County, Ohio.

I found that the garage at the rear of the residential structure has a roof encroaching upon the alley by about 6 inches, although the foundation does not encroach.

I also found a makeshift fence on the north side of the residential structure that encroaches upon the north half of Lots 9 & 10 approximately 18 inches at its east terminus and approximately 27 inches at its western terminus.

Iron pins 5/8" in diameter by 30" lengths were left at the northwest, southwest, and southeast property corners. An iron pin is on the east-west line at the northeast corner but an old foundation kept the iron pin from being driven on the right-of-way line.

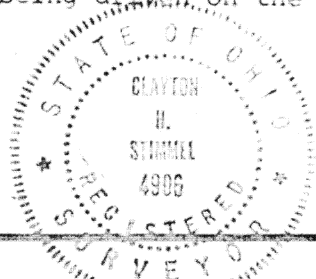

ATTEST: *Clayton H. Stimmel*  
Clayton H. Stimmel  
Registered Surveyor #4906  
Registered Engineer #28010

Signature by a representative of the County Engineer's Dept. denotes that this plat meets tax map plat requirements. Signed: _____ Date _____	Signature by a (representative of the) County Commissioner(s) denotes approval of this plat. Signed: _____ Date _____
Signature by a representative of the County Health Dept. denotes compliance with Health Regulations. Signed: _____ Date _____	Signature by a representative of the Auglaize County Regional Planning Commission denotes approval of this plat. Signed: _____ Date _____

<p>STIMMEL &amp; ASSOCIATES</p> <p>167</p>	Client <u>WILLIS SIFERD &amp; JAMES KING FOR VANSCHOYCK ESI</u>
	County <u>AUGLAIZE</u> Twp. <u>WAYNE</u> Sec. <u>12</u>
	Drawn by <u>J. JAUFER</u> Scale <u>1"=50'</u> Drwg. No. <u>74-5827</u>
	Checked by _____ Date <u>3-22-74</u>
	Sheet <u>1</u> of <u>1</u> (T <u>5</u> S; R <u>8</u> E)

5

5

167