

Location Plan
Section 12
Wayne Township

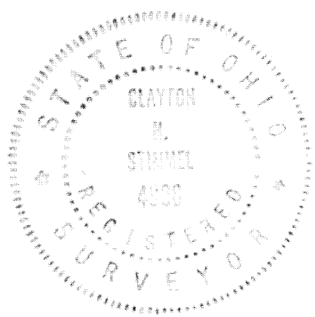

E. Gossard Rd. (C.R. 186)

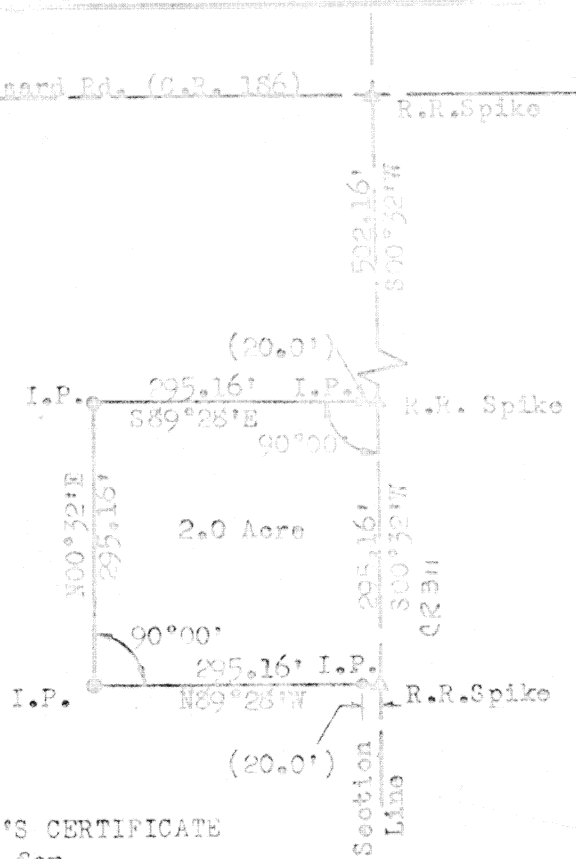

SURVEYOR'S CERTIFICATE
for
Paul Patton

The following described tract of land is part of the northeast quarter of the southeast quarter of Section 12, Wayne Township, Tier 5 South, Range 8 East, with respect to the First Principal Meridian, Auglaize County, Ohio, and is more particularly described as follows:

Commencing at a Railroad Spike in the intersection of the centerlines of County Road 186 (C.R. 186; formerly the E. Gossard Road), and County Road 311 (C.R. 311; formerly known as the Holden Line Road), this point being over the Section Stone at the northeast corner of the southeast quarter of Section 12, Wayne Township;

thence S00°32'W along the east line of Section 12, Wayne Township, a distance of 502.16 feet to a Railroad Spike which is the PLACE OF BEGINNING;

thence continuing S00°32'W along the east line of Section 12 a distance of 295.16 feet to a Railroad Spike in the east line of Section 12, Wayne Township;

thence N89°28'W a distance of 295.16 feet to an iron pin, passing thru an iron pin at 20 feet on the west right-of-way of County Road 311;

thence N00°32'E, parallel to and 295.16 feet distant from the east line of Section 12, a distance of 295.16 feet to an iron pin;

thence S89°28'E a distance of 295.16 feet to the Railroad Spike in the east line of Section 12, Wayne Township, which was the PLACE OF BEGINNING, passing thru an iron pin at 275.16 feet on the west right-of-way line of County Road 186.

The above tract of land contains 2.0 acres and is subject to 0.14 acre for highway purposes. This tract of ground is part of the next preceding transfer recorded in Volume 2, Page 525, by which the grantor claims title.

(Volume 2 of Certificate of Transfers Book)

Clayton H. Stimmel
Reg. Surveyor #1906
Reg. Engineer #26010

Signature by a representative of the County Engineer's Dept.
denotes that this plat meets tax map plat requirements.
Signed: _____ Date: _____

Signature by a (representative of the) County Commissioner(s)
denotes approval of this plat.
Signed: _____ Date: _____

Signature by a representative of the County Health Dept.
denotes compliance with Health Regulations.
Signed: _____ Date: _____

Signature by a representative of the Auglaize County Regional
Planning Commission denotes approval of this plat.
Signed: _____ Date: _____

Client Paul Patton
County Auglaize Twp. Wayne Sec. 12
Drawn by John J. Jo Scale 1"=200' Draw. No. 21-2335
Checked by CHS Date 1/29/11
Sheet 1 of 1 (T. 2 S. 16 E.)

Stimmel & Associates