

VICINITY MAP

SECTION 24
TOWN 5-S
RANGE 5-E
MOULTON TOWNSHIP
AUGLAIZE COUNTY - OHIO

F. WERNER FARM

LEGEND

- O = IRON PIN SET
- X = IRON PIN FOUND
- = R.R. SPIKE SET
- = STONE FOUND

STARTING BEARING ASSUMED

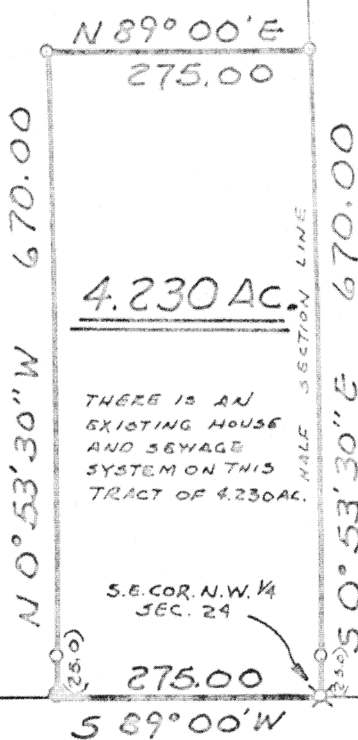

Scale: 1" = 200'

9

Commencing at an iron pin in the center of the Infirmary Road being the south east corner of the north west quarter of Section 24, Town 5-S, Range 5-E, Moulton Township, Auglaize County, Ohio.

Thence with the half section line of Section 24 and the center line of Infirmary Road South 89° 00' West, 275.00 feet to a rail road spike.

Thence North 0° 53' 30" West, 670.00 feet to an iron pin, passing through an iron pin on last described line 25.00 feet from center line of Infirmary Road.

Thence North 89° 00' East, 275.00 feet to an iron pin in the half section line of Section 24

Thence with the east line of the north west quarter of Section 24 South 0° 53' 30" East, 670.00 feet to an iron pin being the south east corner of the north west quarter of Section 24, also being the point of beginning. Reference iron pin set 25.00 feet north on last described line. Containing 4.230 Acres and being subject to all legal easements and rights-of-way of record.

Thomas W. Steinke

Thomas W. Steinke reg. surveyor No. S - 6177

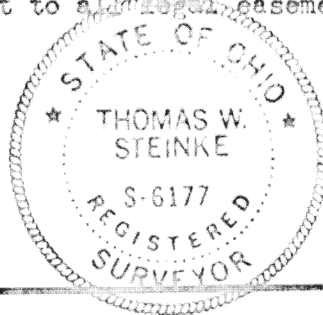

Signature by a representative of the County Engineer's Dept. denotes that this plat meets tax map plat requirements.
Signed: _____ Date: _____

Signature by a representative of the County Commissioner(s) denotes approval of this plat.
Signed: _____ Date: _____

Signature by a representative of the County Health Dept. denotes compliance with Health Regulations.
Signed: _____ Date: _____

Signature by a representative of the Auglaize County Regional Planning Commission denotes approval of this plat.
Signed: _____ Date: _____

THOMAS W. STEINKE
LAND SURVEYING
BOTKINS-OHIO

Client KUCK REAL ESTATE 127 W. AUGLAIZE ST.
County AUGLAIZE Twp. MOULTON Sec. 24
Wapakoneta OHIO
Drawn by JS Scale 1" = 200' Drwg. No. 74-35
Checked by JS Date July 24, 1974
Sheet 1 of 1 (T 5 S; R 5 E)

208

208

9

9