

TOWN 6 S  
RANGE 5 E  
SECTION 24 (NE 1/4)  
WASHINGTON TWP  
AUGLAIZE CO.  
OHIO

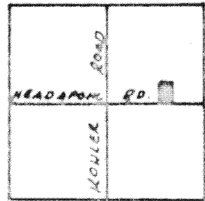

SEC. 24  
WASHINGTON TWP.

DEED BOOK 210  
PAGE 533

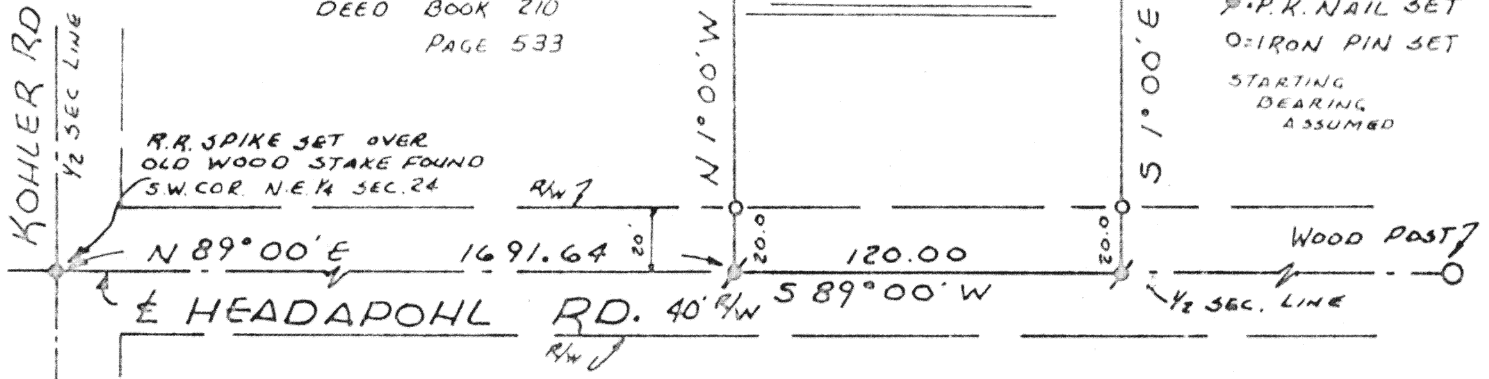

Scale:  
1" = 60'

LEGEND

- = R.R. SPIKE SET
- = P.K. NAIL SET
- = IRON PIN SET
- STARTING BEARING ASSUMED

Being 0.500 Acre in the North East quarter of Section 24, Town 6 S, Range 5 E, Washington Township, Auglaize County, Ohio and being further described as follows. Commencing at the center line intersection of Headapohl Road and Kohler Road, also being the South West corner of said quarter section, this point being marked by a railroad spike.

Thence North 89° 00' East with the center line of Headapohl Road and the half section line of Section 24, 1691.64 feet to a P.K. nail and PLACE OF BEGINNING for tract of land herein described.

Thence North 1° 00' West, 181.50 feet to an iron pin.

Thence North 89° 00' East, 120.00 feet to an iron pin.

Thence South 1° 00' East, 181.50 feet to a P.K. nail in the center of Headapohl Road.

Thence with the center line of said road South 89° 00' West, 120.00 feet to a P.K. nail and PLACE OF BEGINNING.

Containing 0.500 Acre and being subject to all legal easements and rights of record.

Thomas W. Steinke

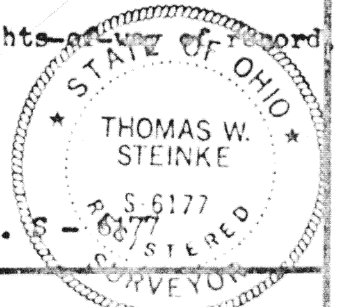

Survey and Description prepared by Thomas W. Steinke, reg. surveyor no. 6177

Signature by a representative of the County Engineer's Dept. denotes that this plat meets tax map plat requirements.  
Signed: \_\_\_\_\_ Date: \_\_\_\_\_

Signature by a (representative of the) County Commissioner(s) denotes approval of this plat.  
Signed: \_\_\_\_\_ Date: \_\_\_\_\_

Signature by a representative of the County Health Dept. denotes compliance with Health Regulations.  
Signed: \_\_\_\_\_ Date: \_\_\_\_\_

Signature by a representative of the Auglaize County Regional Planning Commission denotes approval of this plat.  
Signed: \_\_\_\_\_ Date: \_\_\_\_\_

THOMAS W. STEINKE  
LAND SURVEYING  
BOTKINS - OHIO

Client HAROLD MOELLENKAMP RR#2 Wapakoneta  
County AUGLAIZE Twp. WASHINGTON Sec. 24 NE 1/4  
Drawn by TWS Scale 1" = 60' Drwg. No. 75-75  
Checked by \_\_\_\_\_ Date JAN 1975  
Sheet 1 of 1 (T 6 S; R 5 E)