

# LEGEND

- IRON PIN PLACED
- IRON PIN FOUND
- ✱ CAPPED NAIL ASSUMED BEARING

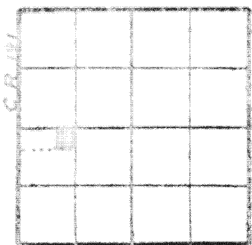

LOCATION PLAN  
SECTION 18  
CLAY TOWNSHIP  
T.6S.R.7E

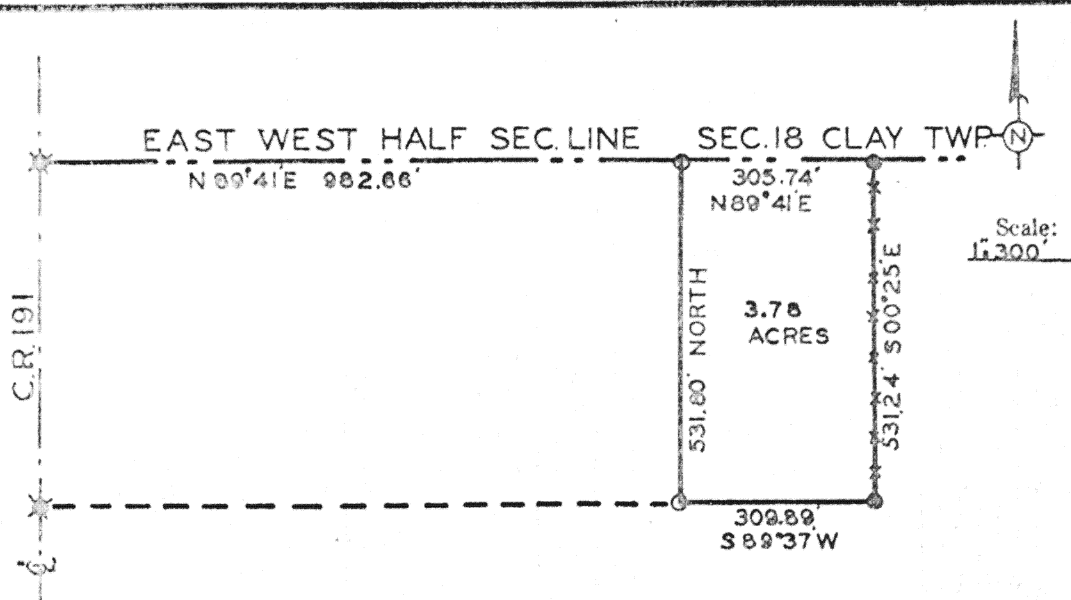

SURVEYOR'S CERTIFICATE  
for  
MARVIN L. & LOREN G. ELSASS  
to  
CARL E. & LA VERA WERLING

The following described tract of land is part of the west part of the southwest quarter of Section 18, Clay Township, T6S, R7E with respect to the First Principal Meridian, Auglaize County, Ohio, and is more particularly described as follows:

Commencing at a capped nail at the northwest corner of the southwest quarter of Section 18, Clay Township. (Capped nail also being in the center of County Road 191 (C.R. 191) formerly the Townline-Lima Road)

thence with an assumed bearing of N89°41'E along the east-west half section line of Section 18, Clay Township a distance of 982.66 feet to an iron pin, this pin being the PLACE OF BEGINNING;

thence continuing N89°41'E a distance of 305.74 feet to an iron pin;

thence S00°25'E along a fenceline a distance of 531.24 feet to an iron pin;

thence S89°37'W a distance of 309.89 feet to an iron pin;

thence North a distance of 531.80 feet to an iron pin, this pin being the PLACE OF BEGINNING.

The above tract of land contains 3.78 acres and is not subject to highway purposes.

The land west of the west line of this tract of land up to the centerline of County Road 191 (C.R.191) also belongs to Carl Werling and is described in Vol. 223, Page 577.

This tract of land is part of the next preceding transfer recorded in Volume 223, Page 543.

ATTEST:

*Clayton H. Stimmel*

Clayton H. Stimmel  
Registered Surveyor #4906  
Registered Engineer #28010



Signature by a representative of the County Engineer's Dept.  
denotes that this plat meets tax map plat requirements.  
Signed: \_\_\_\_\_ Date \_\_\_\_\_

Signature by a (representative of the) County Commissioner(s)  
denotes approval of this plat.  
Signed: \_\_\_\_\_ Date \_\_\_\_\_

Signature by a representative of the County Health Dept.  
denotes compliance with Health Regulations.  
Signed: \_\_\_\_\_ Date \_\_\_\_\_

Signature by a representative of the Auglaize County Regional  
Planning Commission denotes approval of this plat.  
Signed: \_\_\_\_\_ Date \_\_\_\_\_

STIMMEL & ASSOCIATES

248

Client CARL WERLING  
County AUGLAIZE Twp. CLAY Sec. 18  
Drawn by GARRY M&D Scale 1" = 300' Drwg. No. 74 5846  
Checked by \_\_\_\_\_ Date 7-1-74  
Sheet 1 of 1 248 (T 6 S; R 7 E)