

TOWN 6 S
RANGE 6 E
PUSHETA TWP
SECTION 3 NE 1/4
AUGLAIZE Co.
OHIO

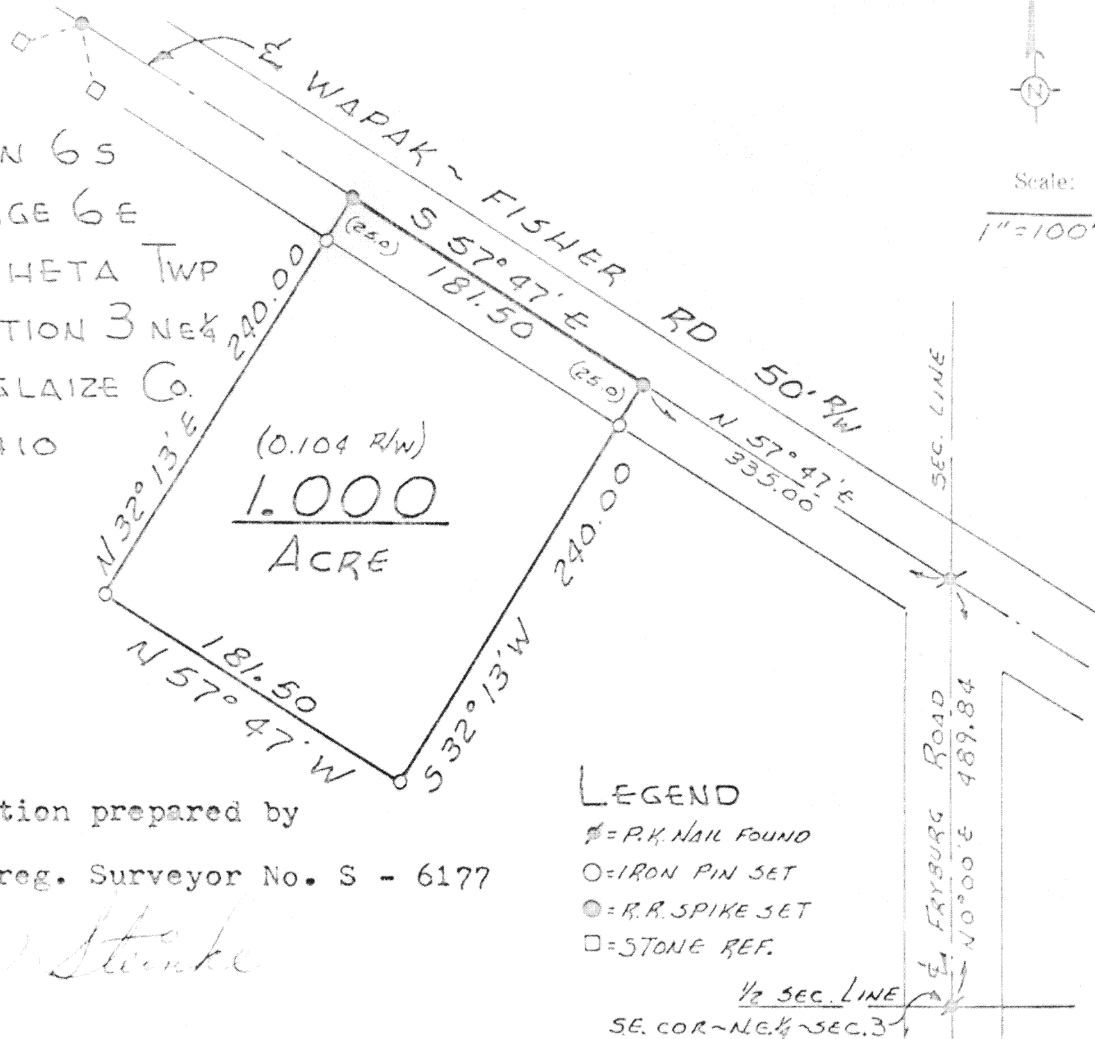
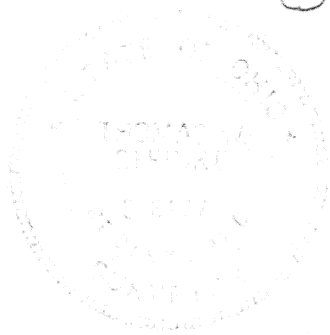

- LEGEND
- P.K. NAIL FOUND
 - IRON PIN SET
 - R.R. SPIKE SET
 - STONE REF.

1/2 SEC. LINE
SE. COR. - NE 1/4 - SEC. 3

Being 1.000 Acres in the North-East quarter of Section 3, Town 6 S, Range 6 E, Pusheta Township, Auglaize County, Ohio and being further described as follows:

Commencing at a P.K. nail at the South-East corner of the North-East quarter of Section 3, Thence North 0° 00' East with the East line of Section 3, 489.84 feet to a P.K. nail at the center line intersection of Fryburg Road and Wapak-Fisher Road. Thence North 57° 47' East with the center line of Wapak-Fisher Road, 335.00 feet to a railroad spike and PLACE OF BEGINNING for the tract of land herein described. Thence South 32° 13' West, 240.00 feet to an iron pin. Thence North 57° 47' West, 181.50 feet to an iron pin. Thence North 32° 13' East, 240.00 feet to a railroad spike. Thence South 57° 47' East with the center of Wapak-Fisher Rd., 181.50 feet to a railroad spike and PLACE OF BEGINNING. Containing 1.000 Ac. (0.104 Ac. in road R/W) Wapak-Fisher Road being a total 50' R/W.

Signature by a representative of the County Engineer's Dept. denotes that this plat meets tax map plat requirements. Signed: _____ Date _____	Signature by a representative of the County Commissioner(s) denotes approval of this plat. Signed: _____ Date _____
Signature by a representative of the County Health Dept. denotes compliance with Health Regulations. Signed: _____ Date _____	Signature by a representative of the Auglaize County Regional Planning Commission denotes approval of this plat. Signed: _____ Date _____

THOMAS W. STEINKE LAND SURVEYING Wapakoneta, Ohio	Client <u>LUTHER KANTNER</u> R.R. # <u>5</u> <u>WAPAKONETA</u> County <u>AUGLAIZE</u> Twp. <u>PUSHETA</u> Sec. <u>3 NE 1/4</u> Drawn by <u>JSR</u> Scale <u>1" = 100'</u> Drwg. No. <u>15-98</u> Checked by _____ Date _____ Sheet <u>1</u> of <u>1</u>	305 (T 6 S; R 6 E)
---	---	--------------------