

Location Map
Section 20
Pusheta Twp.

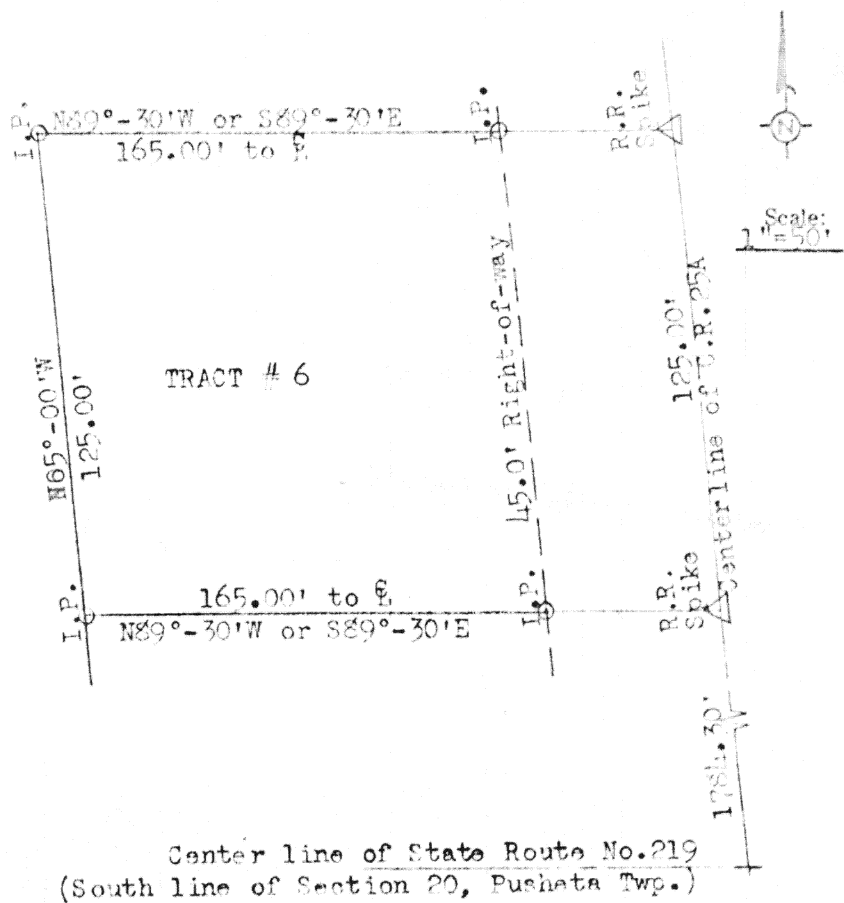
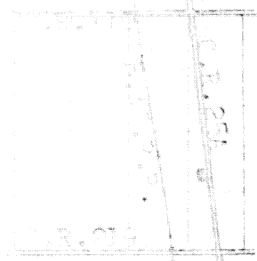

SURVEYOR'S CERTIFICATE
FOR
ROBERT & ANNA HEMMERT
(Tract No. 6)

The following described tract of land is part of the northeast quarter of the southeast quarter of Section 20, Pusheta Township, Tier 6 South, Range 6 East with respect to the First Principal Meridian, Auglaize County, Ohio and is more particularly described as follows:
Commencing at the intersection of the south line (east-west) of Section 20 with the centerline of County Road No. 25A (CR 25A);
thence N05°-00'W along the centerline of CR 25A a distance of 1784.30 feet to a railroad spike which is the PLACE OF BEGINNING;
thence N89°-30'W thru an iron pin at the 45.0 feet right-of-way line a total distance of 165.00 feet to an iron pin;
thence N05°-00'W a distance of 125.00 feet to an iron pin;
thence S89°-30'E a total distance of 165.00 feet (passing thru an iron pin at the 45.0 feet right-of-way line) to a railroad spike in the centerline of CR 25A;
thence S05°-00'E along the centerline of CR 25A a distance of 125.00 feet to the railroad spike which was the PLACE OF BEGINNING.
The above tract of land contains 0.473 acre which is subject to 0.17 acre which has been dedicated to the use of the public for highway purposes.

ATTEST: Clayton H. Stimmel
CLAYTON H. STIMMEL
REGISTERED SURVEYOR # 4906
REGISTERED ENGINEER # 25010

Signature of a representative of the County Engineer's Dept.
denotes that this plat meets tax map plat requirements.
Signed: _____ Date: _____

Signature by a (representative of the) County Commissioner(s)
denotes approval of this plat.
Signed: _____ Date: _____

Signature of a representative of the County Health Dept.
denotes concurrence with Health Regulations.
Signed: _____ Date: _____

Signature by a representative of the Auglaize County Regional
Planning Commission denotes approval of this plat.
Signed: _____ Date: _____

Client Robert & Anna Hemmert
County Auglaize Twp. Pusheta Sec. 20
Drawn by R.H. Scale 1"=50' Drwg. No. 71-5646
Checked by _____ Date 9/25/71
Sheet 1 of 1 (T 6 S 1 R 6 E)

323

323