

STARTING BEARING ASSUMED

DESCRIPTION OF 0.759 ACRE TRACT

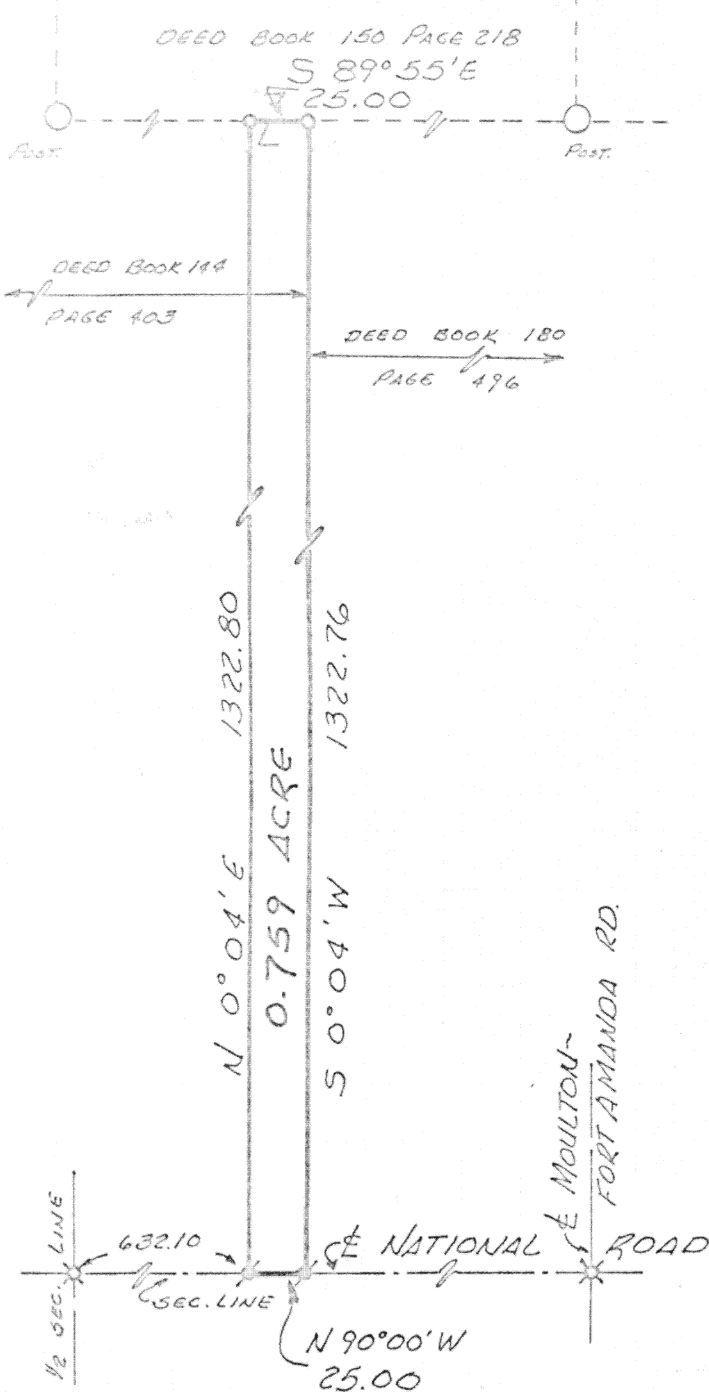

Being a lane 25.00 feet in width located in the South East quarter of Section 29, Town 4s, Range 5e, Logan Township, Auglaize County, Ohio and being further described as follows. Commencing at the South West corner of the South East quarter of Section 29, Thence East with the center of National Road and the South line of Section 29, 632.10 feet to a P.K. nail and place of beginning for the tract of land herein described. Thence North 0° 04' East, 1322.80 feet to an iron pin. Thence South 89° 55' East, 25.00 feet to an iron pin. Thence South 0° 04' West, 1322.76 feet to a P.K. nail in the center of National Road and South line of Section 29. Thence North 90° 00' West, 25.00 feet with said center line and said section line to a P.K. nail and place of beginning. Containing 0.759 Acre and being subject to all legal easements and rights-of-way of record.

Thomas W Steinke

LEGEND
O= IRON PIN SET
X= IRON PIN FD.
P= P.K. NAIL SET

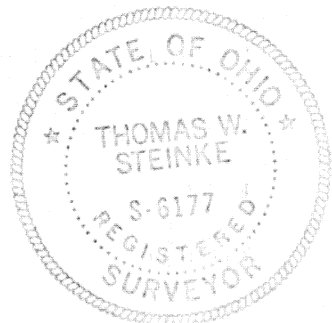

TOWN 4 S
RANGE 5 E
SECTION 29
LOGAN TWP
AUGLAIZE CO.
OHIO

Description and Survey prepared by Thomas W. Steinke reg. Surveyor # 6177

Signature by a representative of the County Engineer's Dept. denotes that this plat meets tax map plat requirements.
Signed: _____ Date _____

Signature by a (representative of the) County Commissioner(s) denotes approval of this plat.
Signed: _____ Date _____

Signature by a representative of the County Health Dept. denotes compliance with Health Regulations.
Signed: _____ Date _____

Signature by a representative of the Auglaize County Regional Planning Commission denotes approval of this plat.
Signed: _____ Date _____

THOMAS W. STEINKE
LAND SURVEYING
3333
W. PATON & BOTKINS

Client C.M. DINGLE DINE LIMA OHIO
County AUGLAIZE Twp. LOGAN Sec. 29 SE 1/4
Drawn by JS Scale _____ Drwg. No. 75-91
Checked by JS Date MAY 10 1975
Sheet 1 of 1 (T 4 S R 5 E)