

VILLA-NOVA ON THE LAKE  
SECTION 5  
ST. MARYS TOWNSHIP

RECORD PLAT  
BOOK "A" PAGE 15

DEED BOOK  
Vol. 213  
Pg. 23

NORTH

Scale:

1"=60'

N.Y.C. & ST. L. RAILROAD 99' R/W

NORTHWAY DRIVE

ST. MARYS ~ CELINA ROAD S.R. # 703 66' R/W

LEGEND

- O = IRON PIN SET
- X = IRON PIN FOUND
- = R.R. SPIKE SET
- ⊙ = CONC. MON. FOUND

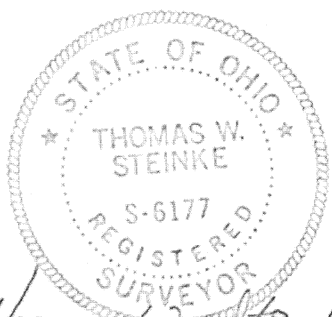

Thomas W. Steinke

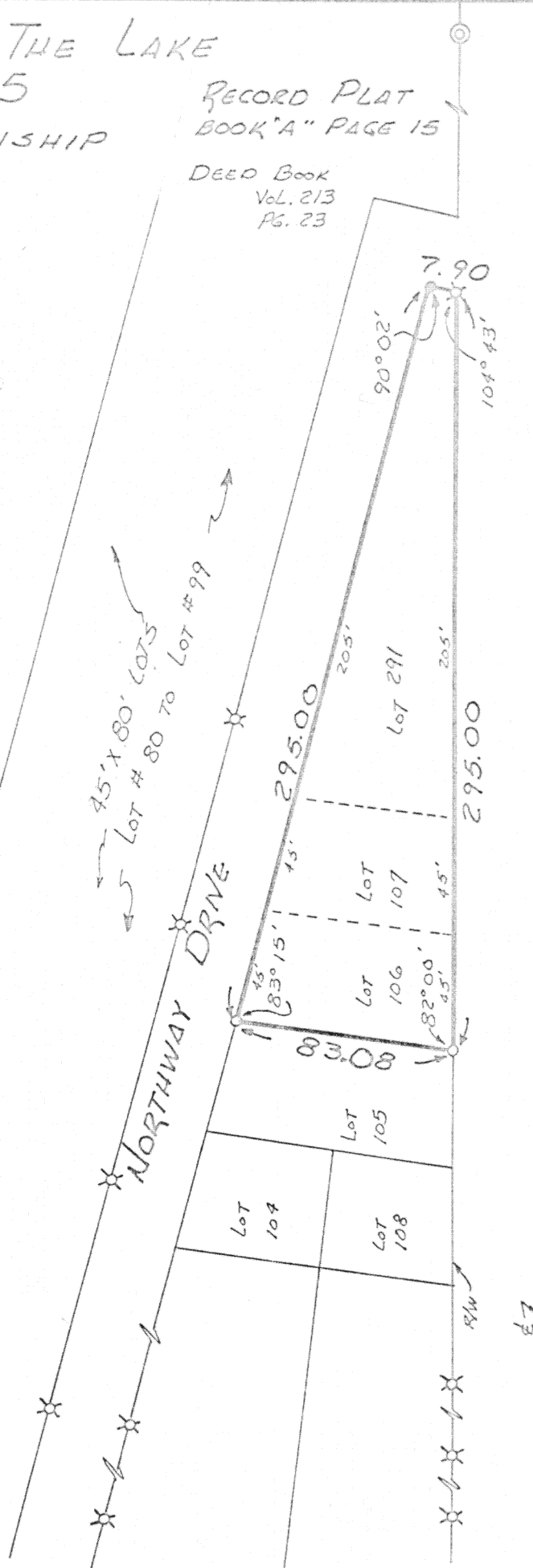

Signature by a representative of the County Engineer's Dept.  
denotes that this plat meets tax map plat requirements.  
Signed: \_\_\_\_\_ Date \_\_\_\_\_

Signature by a (representative of the) County Commissioner(s)  
denotes approval of this plat.  
Signed: \_\_\_\_\_ Date \_\_\_\_\_

Signature by a representative of the County Health Dept.  
denotes compliance with Health Regulations.  
Signed: \_\_\_\_\_ Date \_\_\_\_\_

Signature by a representative of the Auglaize County Regional  
Planning Commission denotes approval of this plat.  
Signed: \_\_\_\_\_ Date \_\_\_\_\_

THOMAS W. STEINKE  
LAND SURVEYING

Client DALE MACKIE ST. MARYS ~ OHIO  
County AUGLAIZE Twp. ST. MARYS Sec. 5  
Drawn by JLD Scale 1"=60' Drwg. No. 75-119  
Checked by JLD Date MAY 27 1975  
Sheet \_\_\_\_\_ of \_\_\_\_\_ (T 6 S; R 4 E)

360

360