

218,016.0
E/C "B" 275,915.0
B/C "A+B" 789,058.0

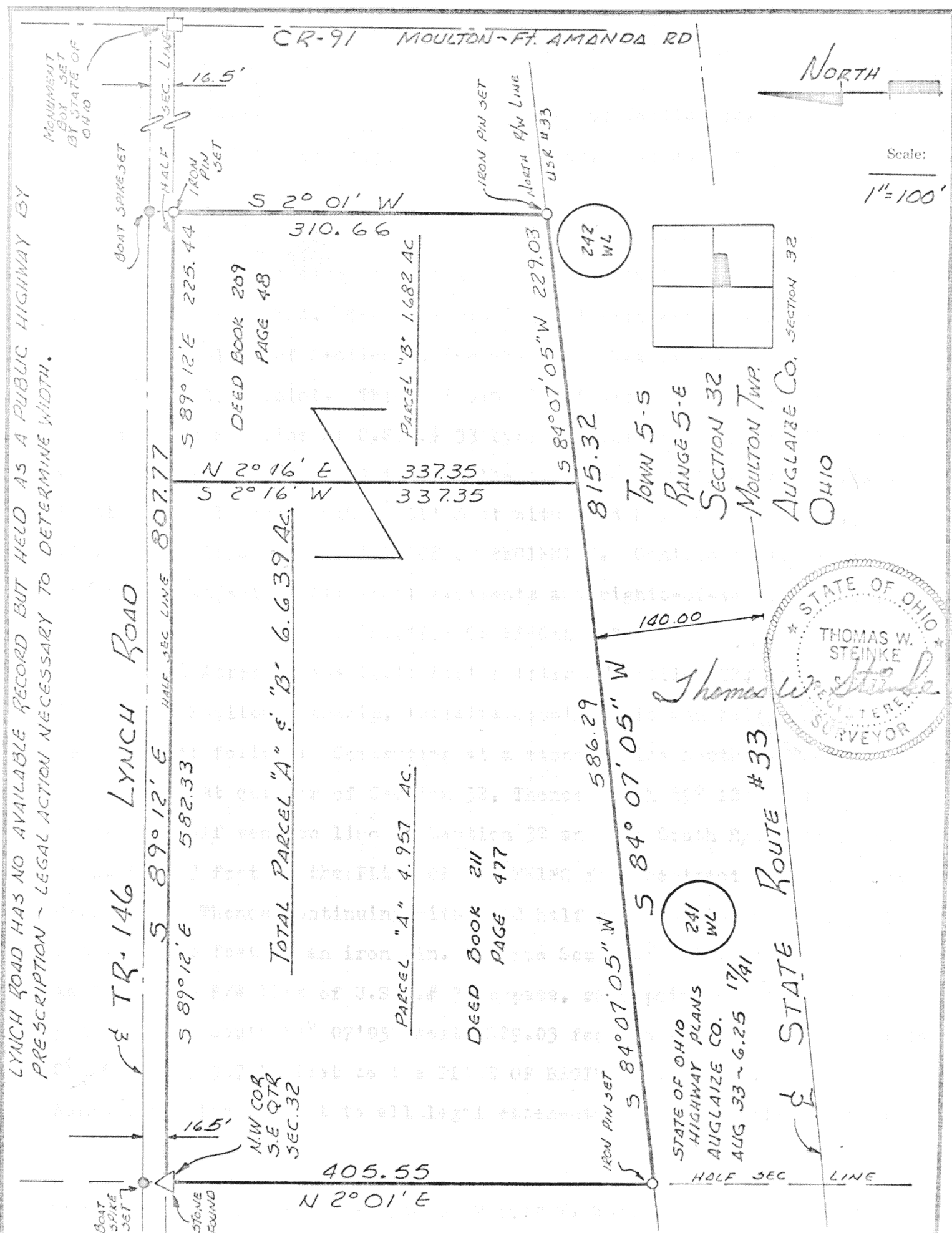

Signature by a representative of the County Engineer's Dept. denotes that this plat meets tax map plat requirements.
Signed: _____ Date _____

Signature by a (representative of the) County Commissioner(s) denotes approval of this plat.
Signed: _____ Date _____

Signature by a representative of the County Health Dept. denotes compliance with Health Regulations.
Signed: _____ Date _____

Signature by a representative of the Auglaize County Regional Planning Commission denotes approval of this plat.
Signed: _____ Date _____

THOMAS W. STEINKE
LAND SURVEYING

BOTKINS & WAPAKONETA

Client NED HOBLER RR#2 WAPAKONETA OHIO
County AUGLAIZE Twp. MOULTON Sec. 32 SE 1/4
Drawn by JS Scale 1"=100' Drwg. No. 75-130
Checked by JS Date JUNE 27 1975
Sheet _____ of _____ (T 5 S: R 5 E)

361

361

DESCRIPTION OF PARCEL "A"



Being 4.957 Acres in the South East quarter of Section 32, Town 5-S, Range 5-E, Moulton Township, Auglaize County, Ohio and being further described as follows:

Scale: _____

Commencing at a stone at the North West corner of the South East quarter of Section 32, this also being the PLACE OF BEGINNING for the tract of land herein described. Thence South $89^{\circ} 12'$ East with the east-west half section line of Section 32 and the south R/W line of Lynch Road, 582.33 feet to a point. Thence South $2^{\circ} 16'$ West, 337.35 feet to a point on the north R/W line of U.S.R.# 33 bypass. Thence South $84^{\circ} 07' 05''$ West with said R/W line, 586.29 feet to the north-south half section line of Section 32. Thence North $2^{\circ} 01'$ East with said half section line, 405.55 feet to a stone and PLACE OF BEGINNING. Containing 4.957 Acres and being subject to all legal easements and rights-of-way of record.

DESCRIPTION OF PARCEL "B"

Being 1.682 Acres in the South East quarter of Section 32, Town 5-S, Range 5-E, Moulton Township, Auglaize County, Ohio and being further described as follows: Commencing at a stone at the North West corner of the South East quarter of Section 32, Thence South $89^{\circ} 12'$ East with the east-west half section line of Section 32 and the South R/W line of Lynch Road, 582.33 feet to the PLACE OF BEGINNING for the tract of land herein described. Thence continuing with said half section line South $89^{\circ} 12'$ East, 225.44 feet to an iron pin. Thence South $2^{\circ} 01'$ West, 310.66 feet to the north R/W line of U.S.R.# 33 bypass, said point marked by an iron pin. Thence South $84^{\circ} 07' 05''$ West, 229.03 feet to a point. Thence North $2^{\circ} 16'$ East, 337.35 feet to the PLACE OF BEGINNING. Containing 1.682 Acres and being subject to all legal easements and rights-of-way of record.

Survey and description prepared by Thomas W. Steinke # S - 6177

Signature by a representative of the County Engineer's Dept. denotes that this plat meets tax map plat requirements.
Signed: _____ Date _____

Signature by a (representative of the) County Commissioner(s) denotes approval of this plat.
Signed: _____ Date _____

Signature by a representative of the County Health Dept. denotes compliance with Health Regulations.
Signed: _____ Date _____

Signature by a representative of the Auglaize County Regional Planning Commission denotes approval of this plat.
Signed: _____ Date _____

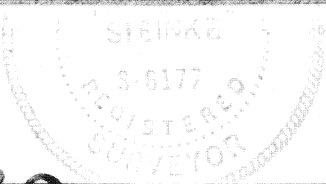

Client _____
County _____ Twp. _____ Sec. _____
Drawn by _____ Scale _____ Drwg. No. _____
Checked by _____ Date _____
Sheet _____ of _____

362

362

DESCRIPTION OF 6.639 ACRES



Being 6.639 Acres situated in the South East quarter of Section 32, Town 5-S, Range 5-E, Moulton Township, Auglaize County, Ohio and being further described as follows:

Commencing at a stone at the North West corner of the South East quarter of Section 32, this point also being the PLACE OF BEGINNING for the tract of land herein described.

Thence South $89^{\circ} 12'$ East with the east-west half section line of Section 32 and the south R/W line of Lynch Road T.R. 146, 807.77 feet to an iron pin, reference-North $2^{\circ} 01'$ East, 16.50 feet to a boat spike.

Thence South $2^{\circ} 01'$ West, 310.66 feet to the north R/W line of U.S.R.# 33 bypass.

Thence with said R/W line, South $84^{\circ} 07' 05''$ West, 815.32 feet to an iron pin in the north-south half section line of Section 32.

Thence North $2^{\circ} 01'$ East with said half section line, 405.55 feet to a stone and PLACE OF BEGINNING.

Containing 6.639 Acres and being subject to all legal easements and rights-of-way of record.

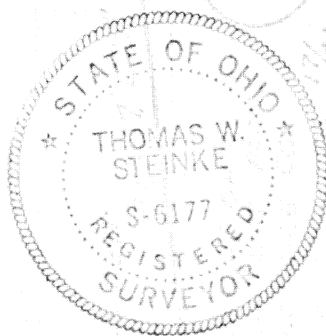

Survey and description prepared by Thomas W. Steinke # S - 6177

Signature by a representative of the County Engineer's Dept. denotes that this plat meets tax map plat requirements.
Signed: _____ Date _____

Signature by a (representative of the) County Commissioner(s) denotes approval of this plat.
Signed: _____ Date _____

Signature by a representative of the County Health Dept. denotes compliance with Health Regulations.
Signed: _____ Date _____

Signature by a representative of the Auglaize County Regional Planning Commission denotes approval of this plat.
Signed: _____ Date _____

363

Client _____ Twp. _____ Sec. _____
County _____ Scale _____ Drwg. No. _____
Drawn by _____ Date _____
Checked by _____
Sheet _____ of _____

363