

CLAY TOWNSHIP
SECTION 15
TOWN 6 S
RANGE 7 E

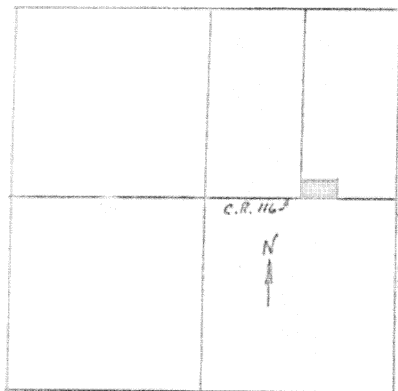

LEGEND

- Iron Pin Set
- ♂ R.R. Spike Set
- ✕ P.K. Nail found

BEARINGS ASSUMED

DEED BOOK 160
PAGE 564



Thomas Steinke Reg. Surv. S-6177

Being part of the North East quarter of Section 15, Town 6S, Range 7E, Clay Township, Auglaize County, Ohio, and being further described as follows:

Commencing at a P.K. Nail at the South East Corner of the North East quarter of Section 15, said nail being in the intersection of the centerlines of T.R.#231(Wrestle Creek Rd.) and C.R.#116 (Gutman Rd.); Thence on an assumed bearing North 89°-55' West with the half section line 860.00 feet to a railroad spike in the centerline of C.R.#116 which is the place of beginning.

Thence continuing on said centerline North 89°-55' West a distance of 464.33 feet to a railroad spike;

Thence North 00°-06' East a distance of 218.00 feet to an iron pin;

Thence South 89°-55' East a distance of 464.33 feet to an iron pin;

Thence South 00°-06' West a distance of 218.00 feet to a railroad spike in the centerline of C.R.#116 which was the place of beginning.

Containing 2.324 Acres and subject to all legal easements and rights-of-way of record. C.R.#116 being a 50 foot total right-of way. Iron pins

Signature by a representative of the County Engineer's Dept. denotes that this plat meets tax map plat requirements.
Signed: _____ Date _____

Signature by a (representative of the) County Commissioner(s) denotes approval of this plat.
Signed: _____ Date _____

Signature by a representative of the County Health Dept. denotes compliance with Health Regulations.
Signed: _____ Date _____

Signature by a representative of the Auglaize County Regional Planning Commission denotes approval of this plat.
Signed: _____ Date _____

THOMAS W. STEINKE
LAND SURVEYING

Client Paul Brackney RR#5 Wapakoneta
County AUGLAIZE Twp. CLAY Sec. 15
Drawn by DDR Scale 1"=100' Drwg. No. 75-123
Checked by AW.S. Date July 1, 1975
Sheet 1 of 1

(T 6 S; R 7 E)

R.R. SPIKE FOUND @
E INTER. GUTMAN RD & S.R. 465

N 00°-06'E
218.00'
193.00'

WOOD CORNER POST
FOUND @ SEC LINE

Scale:
1"=100'

2.324 Acres
(0.27 Ac. R/W)

N 89°-55'W
464.33'

1/2 Sec Line

N 89°-55'W
860.00'

1/2 Sec Line

N 89°-55'W
860.00'

1/2 Sec Line

N 89°-55'W
860.00'

1/2 Sec Line

N 89°-55'W
860.00'

1/2 Sec Line

N 89°-55'W
860.00'

1/2 Sec Line

N 89°-55'W
860.00'

1/2 Sec Line

SE Corn. NE 1/4, Sec 15, T6S, R7E

T.R. 231 (Wrestle Creek Rd.)
Sec. LINE

1/2 Sec Line

1/2 Sec Line

1/2 Sec Line

1/2 Sec Line

1/2 Sec Line

1/2 Sec Line

1/2 Sec Line

1/2 Sec Line

1/2 Sec Line

1/2 Sec Line

1/2 Sec Line

1/2 Sec Line

1/2 Sec Line

1/2 Sec Line

1/2 Sec Line

1/2 Sec Line

1/2 Sec Line

1/2 Sec Line

1/2 Sec Line

1/2 Sec Line

1/2 Sec Line