

LOCATION PLAN
SECTION 2
ST. MARYS TWP.

PLAT BOOK 1 PAGE 79
F.P. LESTER & F.C. POWERS
HIGHLAND ADDITION

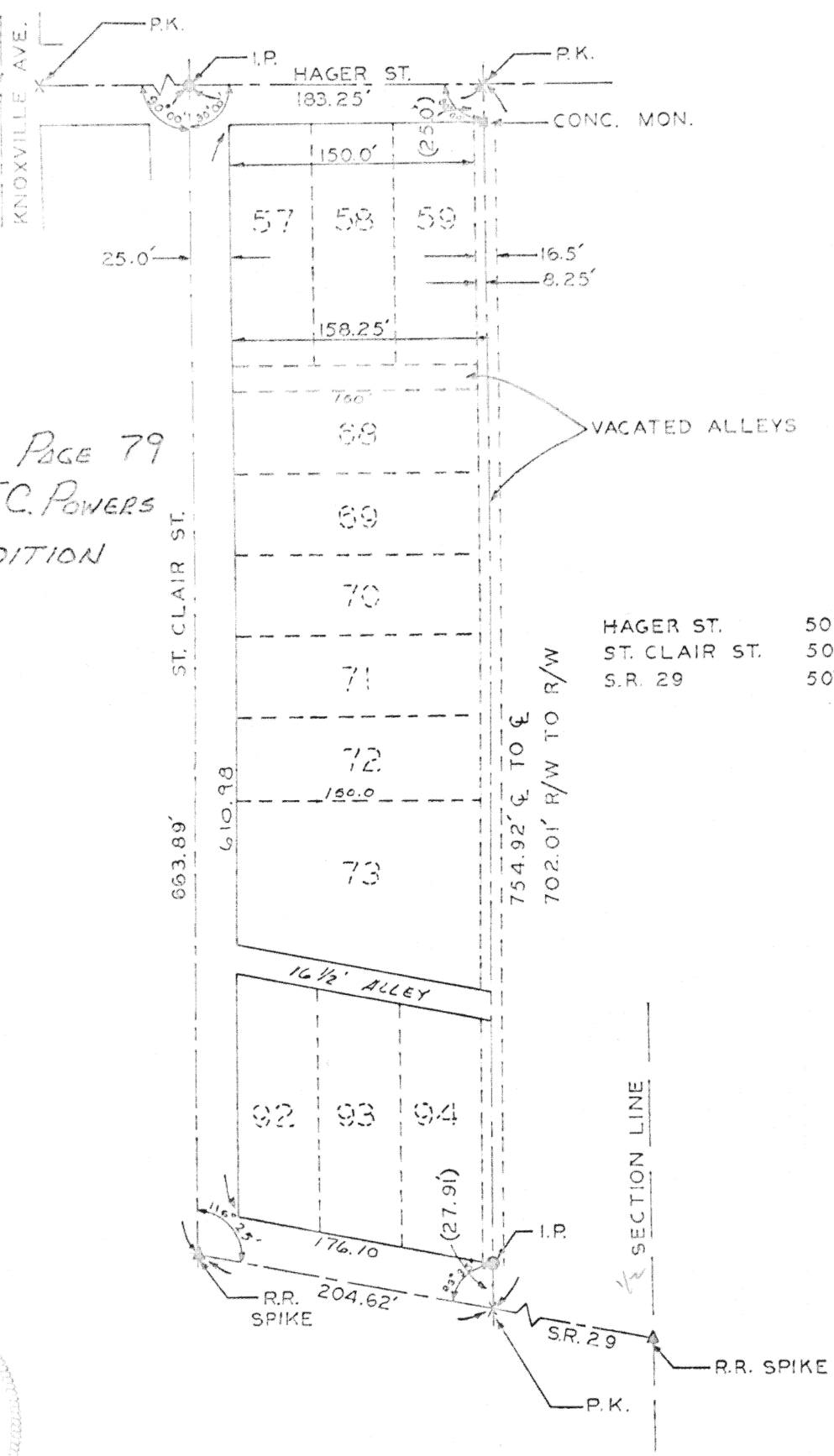

HAGER ST. 50' R/W
ST. CLAIR ST. 50' R/W
S.R. 29 50' R/W



Thomas W. Steake

Signature by a representative of the County Engineer's Dept.
denotes that this plat meets tax map plat requirements.
Signed: _____ Date _____

Signature by a (representative of the) County Commissioner(s)
denotes approval of this plat.
Signed: _____ Date _____

Signature by a representative of the County Health Dept.
denotes compliance with Health Regulations.
Signed: _____ Date _____

Signature by a representative of the Auglaize County Regional
Planning Commission denotes approval of this plat.
Signed: _____ Date _____

AUGLAIZE COUNTY ENGINEERING
DEPT.

Client ST. MARYS HOSPITAL
County AUGLAIZE Twp. ST. MARYS Sec. 2
Drawn by R.R. Scale 1"=100' Drwg. No. _____
Checked by _____ Date 7/11/75
Sheet _____ of _____

377

377

(T O S R 4 E)

Being all of lots #57, #58, #59, #68, #69, #70, #71, #72, #73,
#92, #93, #94 and all of the vacated alley located south of Lots



Scale: _____

#57, #58, and #59 and north of Lot # 68 and the west half of the
vacated alley lying along the entire east side of the above said lots,
and being further described as follows:

Commencing at the north-west corner of lot # 57 as shown in Plat Book 1,
Page 79 of the F. P. Lester and F. C. Powers Highland Addition in the
City of St. Marys, Auglaize County, Ohio, said point also being the
south-east R/W intersection of St. Clair Street and Hager Street.

Thence east with the south R/W line of Hager Street, 158.25 feet to a
concrete monument.

Thence south with an interior angle of $90^{\circ} 00'$ along the center of a
 $16\frac{1}{2}$ ft. vacated alley, 702.01 feet to an iron pin in the north R/W line
of State Route # 29.

Thence west with an interior angle of $63^{\circ} 35'$ along the north R/W line of
State Route # 29, 176.10 feet to a point in the east R/W line of St. Clair
Street.

Thence north with an interior angle of $116^{\circ} 25'$ along the east R/W line
of St. Clair Street, 610.98 feet to the PLACE OF BEGINNING.

EXCEPTING THERE FROM: A $16\frac{1}{2}$ ft. alley lying south of lot no. 73 and
north of lots # 92, # 93, and # 94.

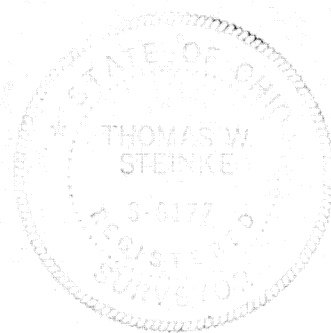

Survey and description prepared by the Auglaize County Engineering Office
Thomas W. Steinke Attest

Signature by a representative of the County Engineer's Dept.
denotes that this plat meets tax map plat requirements.
Signed: _____ Date _____

Signature by a (representative of the) County Commissioner(s)
denotes approval of this plat.
Signed: _____ Date _____

Signature by a representative of the County Health Dept.
denotes compliance with Health Regulations.
Signed: _____ Date _____

Signature by a representative of the Auglaize County Regional
Planning Commission denotes approval of this plat.
Signed: _____ Date _____

378

Client _____
County _____ Twp. _____ Sec. _____
Drawn by _____ Scale _____ Drwg. No. _____
Checked by _____ Date _____
Sheet _____ of _____ (T _____ S _____ R _____ E)

378