

# CITY OF WAPAKONETA - OHIO

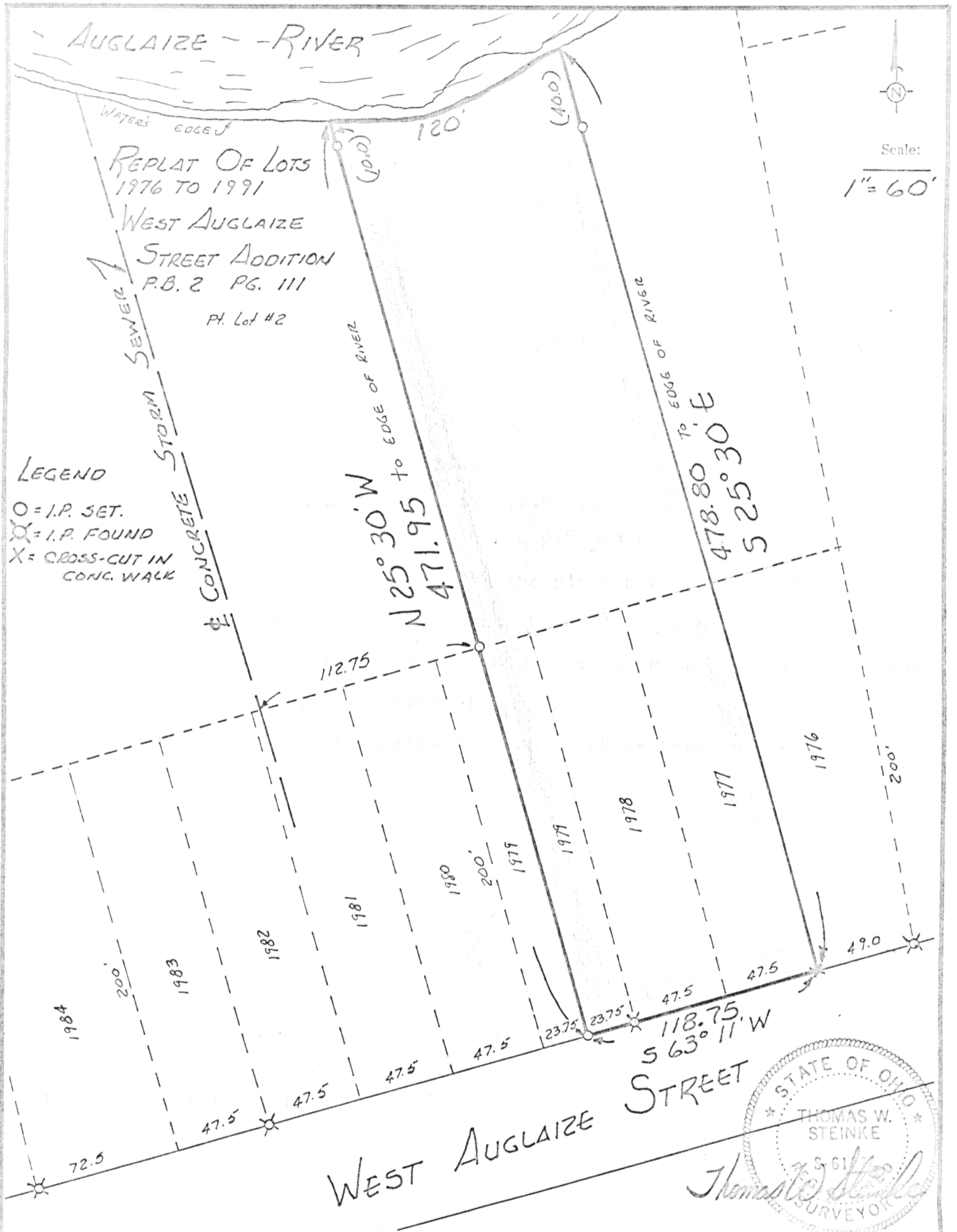

Signature by a representative of the County Engineer's Dept.  
 denotes that this plat meets tax map plat requirements.  
 Signed: \_\_\_\_\_ Date \_\_\_\_\_

Signature by a (representative of the) County Commissioner(s)  
 denotes approval of this plat.  
 Signed: \_\_\_\_\_ Date \_\_\_\_\_

Signature by a representative of the County Health Dept.  
 denotes compliance with Health Regulations.  
 Signed: \_\_\_\_\_ Date \_\_\_\_\_

Signature by a representative of the Auglaize County Regional  
 Planning Commission denotes approval of this plat.  
 Signed: \_\_\_\_\_ Date \_\_\_\_\_

**THOMAS W. STEINKE**  
**LAND SURVEYING**

**388** WAPAKONETA

Client LUCAS FISCHER DUCAN WAPAKONETA - OHIO  
 County AUGLAIZE WAPAKONETA Sec. 31  
 Drawn by JD Scale 1" = 60' Drwg. No. 75-134  
 Checked by JD Date AUG 1975  
 Sheet 1 of 2

**388**

(T S S R G E)



Scale: \_\_\_\_\_

Being all of lot # 1977 and lot # 1978 and part of lot # 1979 and lot #2 and shown in the Replat of Lots 1976 to 1991 inclusive West Auglaize Street Addition recorded in Plat Book 2 Page 111 of the Auglaize County Record Plats and being more particularly described as follows:

Commencing at the South-East corner of Lot # 1977, said point being the north right-of-way line of West Auglaize Street, and the PLACE OF BEGINNING Thence South  $63^{\circ} 11'$  West with the north R/W line of Auglaize Street a distance of 118.75 feet to an iron pin.

Thence North  $25^{\circ} 30'$  West, a distance of 471.95 feet to the south edge of the Auglaize Rive (reference iron pin set South  $25^{\circ} 30'$  East, 10.00 feet).

Thence in a northeasterly direction with the river a distance of 120.0 feet to a point. (reference iron pin set South  $25^{\circ} 30'$  East, 40.00 feet)

Thence South  $25^{\circ} 30'$  East a distance of 478.80 feet to the South-East corner of lot # 1977 and the PLACE OF BEGINNING

Also being subject to all legal easementd and rights-of-way of record.



Survey and Description prepared by Thomas W. Steinke reg. surveyor # S-6177

Signature by a representative of the County Engineer's Dept. denotes that this plat meets tax map plat requirements. Signed: _____ Date _____	Signature by a (representative of the) County Commissioner(s) denotes approval of this plat. Signed: _____ Date _____
Signature by a representative of the County Health Dept. denotes compliance with Health Regulations. Signed: _____ Date _____	Signature by a representative of the Auglaize County Regional Planning Commission denotes approval of this plat. Signed: _____ Date _____
Client <u>LUCAS FISCHER</u> <u>Wapakoneta - OHIO</u> County <u>AUGLAIZE</u> <u>Wapakoneta</u> Sec. _____ Drawn by _____ Scale _____ Drwg. No. <u>75-134</u> Checked by _____ Date <u>AUGUST 1975</u> Sheet <u>2</u> of <u>2</u> (T _____ S _____ R _____ E)	

389

389