

A conveyance of 3.5888 acres of land in V.M.S. 10659, Goshen Township, Auglaize County, Ohio.

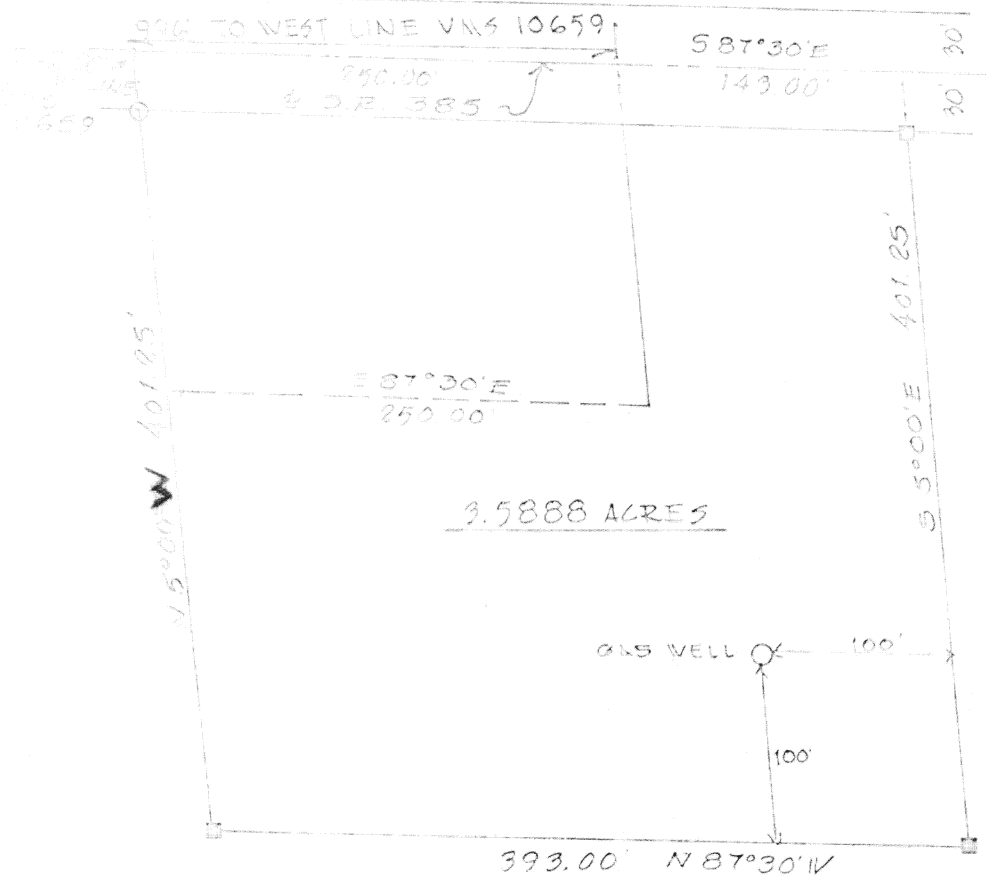

# DESCRIPTION

Being a part of Virginia Military Survey No. 10659, Goshen Township, Auglaize County, Ohio and described as follows:

Beginning at a hinge nail in the centerline of State Route 385 a distance of seven hundred forty six feet (746.00') bearing S 87°30'E from the point where the said centerline crosses the west line of said V.M.S. 10659; thence continuing S 87°30'E along the said centerline a distance of three hundred ninety three feet (393.00') to a point; thence S 5°00'E a distance of four hundred one and twenty five hundredths feet (401.25') to a stake; thence S 87°30'W a distance of three hundred ninety three feet (393.00') to a stake; thence N 5°00'W a distance of four hundred one and twenty five hundredths feet (401.25') to the place of beginning containing in all three and five thousand eight hundred eighty eight ten thousandths acres (3.5888 acs.) of land but subject to all legal highways.

Signature by a representative of the County Engineer's Dept.  
I certify that this plat meets the map plat requirements.  
Signed: \_\_\_\_\_ Date: \_\_\_\_\_

Signature by a (representative of the) County Commissioner(s)  
denotes approval of this plat.  
Signed: \_\_\_\_\_ Date: \_\_\_\_\_

Signature by a representative of the County Health Dept.  
denotes compliance with Health Regulations.  
Signed: \_\_\_\_\_ Date: \_\_\_\_\_

Signature by a representative of the Auglaize County Regional  
Planning Commission denotes approval of this plat.  
Signed: \_\_\_\_\_ Date: \_\_\_\_\_

Client Roger Nickel  
County Auglaize Twp. V.M.S. 10659 Sec. \_\_\_\_\_  
Drawn by G.C.F. Scale 1" = 100' Drwg. No. \_\_\_\_\_  
Checked by \_\_\_\_\_ Date \_\_\_\_\_  
Sheet \_\_\_\_\_ of \_\_\_\_\_

391

391