

PART OF LOT # 8 OF
OUTLOTS #30 & #31
WAPAKONETA, OHIO

LEGEND

- ✕ IRON PIN FOUND
- IRON PIN SET
- BOAT SPIKE SET

MIS. DEED BOOK 8
PAGE 217

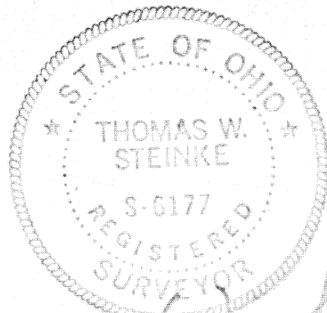
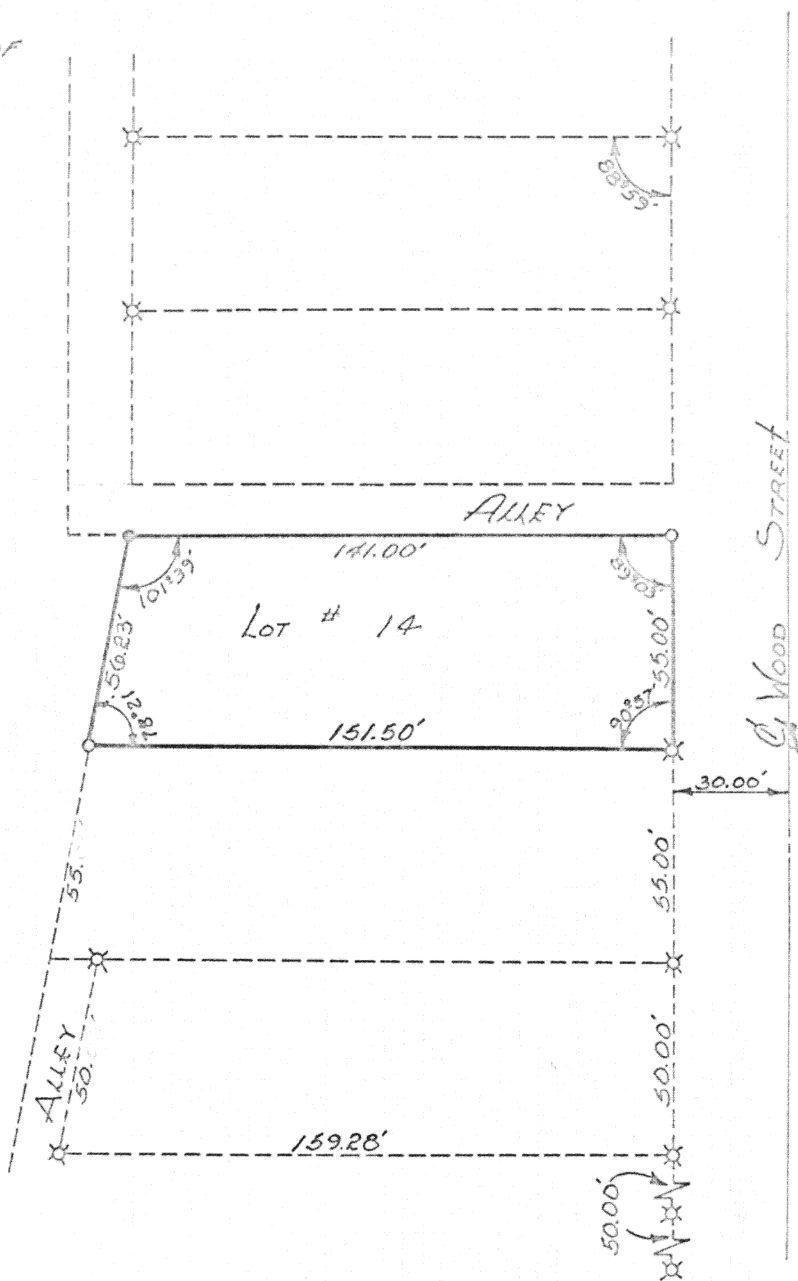

Thomas W. Steinke

Signature by a representative of the County Engineer's Dept.
denotes that this plat meets tax map plat requirements.
Signed: _____ Date _____

Signature by a (representative of the) County Commissioner(s)
denotes approval of this plat.
Signed: _____ Date _____

Signature by a representative of the County Health Dept.
denotes compliance with Health Regulations.
Signed: _____ Date _____

Signature by a representative of the Auglaize County Regional
Planning Commission denotes approval of this plat.
Signed: _____ Date _____

THOMAS W. STEINKE
LAND SURVEYING



400 WAPAKONETA

Client RICHARD CARNES 113 WOOD STREET WAPAKONETA, OH
County AUGLAIZE Twp. DUCHOUQUET Sec. 32
Drawn by JOHN J. Scale 1"=50' Drwg. No. 75-137
Checked by JS Date 7-17-75
Sheet 1 of 1

400

(T 5 S; R 6 E)