

ALL BEARINGS BASED  
ON MAGNETIC (1°00 DEFL.)

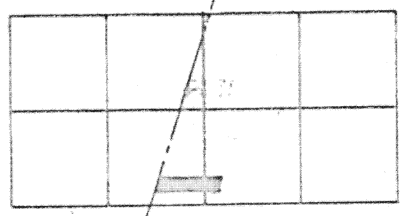

LOCATION PLAN  
SECTION 15  
NORTH ONE HALF

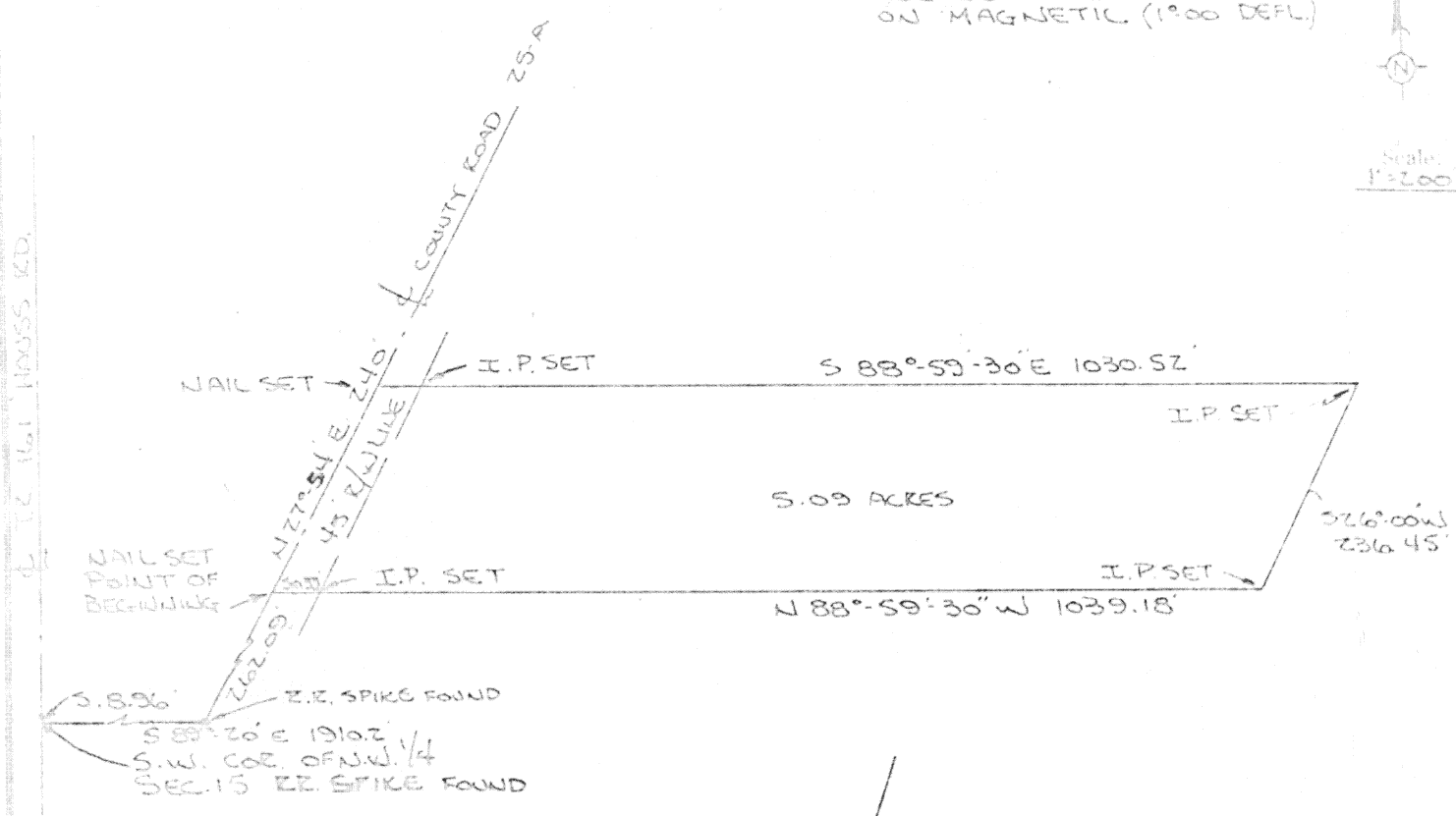
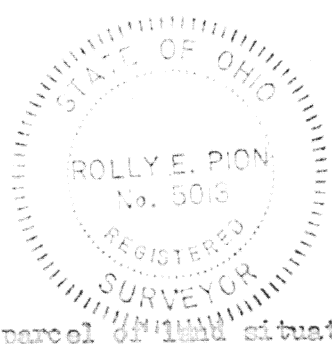

Description:

Being a parcel of land situated in the south part of the north half of Section 15, T 5 S, R 6 E, Duchouquet Township, Auglaize County, Ohio, and more fully described as follows:

Beginning at a point (said point lies on the centerline of County Road No. 25-A being N 27° 54' E a distance of 262.09' from a point on the centerline of said road which is located south a distance of 8.96' and thence S 89° 20' E a distance of 1910.2' from the intersection of the east-west half section line with the west line of Section 15); thence continuing N 27° 54' E along the centerline of County Road No. 25-A for a distance of 240' to a point; thence S 88° 59' 30" E for a distance of 1030.52' to a point on the westerly right of way line for Interstate Highway No. 75; thence S 26° 00' W along the westerly line of I-75 for a distance of 236.45' to a point; thence N 88° 59' 30" W for a distance of 1039.18' to the point of beginning. Said parcel of land contains 5.09 acres, more or less, and is subject to all legal highways consisting of .25 acre, more or less.

*Rolly E. Pion*  
R. E. Pion, Surveyor No. 5013

Signature by a representative of the County Engineer's Dept.  
denotes that this plat meets tax map plat requirements.  
Signed: \_\_\_\_\_ Date \_\_\_\_\_

Signature by a (representative of the) County Commissioner(s)  
denotes approval of this plat.  
Signed: \_\_\_\_\_ Date \_\_\_\_\_

Signature by a representative of the County Health Dept.  
denotes compliance with Health Regulations.  
Signed: \_\_\_\_\_ Date \_\_\_\_\_

Signature by a representative of the Auglaize County Regional  
Planning Commission denotes approval of this plat.  
Signed: \_\_\_\_\_ Date \_\_\_\_\_

Client William Steinbaugh  
County Auglaize Twp. Duchouquet Sec. 15  
Drawn by WLP Scale 1"=200' Drwg. No. 75-SP  
Checked by WLP Date MAY, 17, 1975  
Sheet 1 of 1  
(T 5 S: R 6 E)