

Location Plan  
Sect. 34  
Duch. Twp.

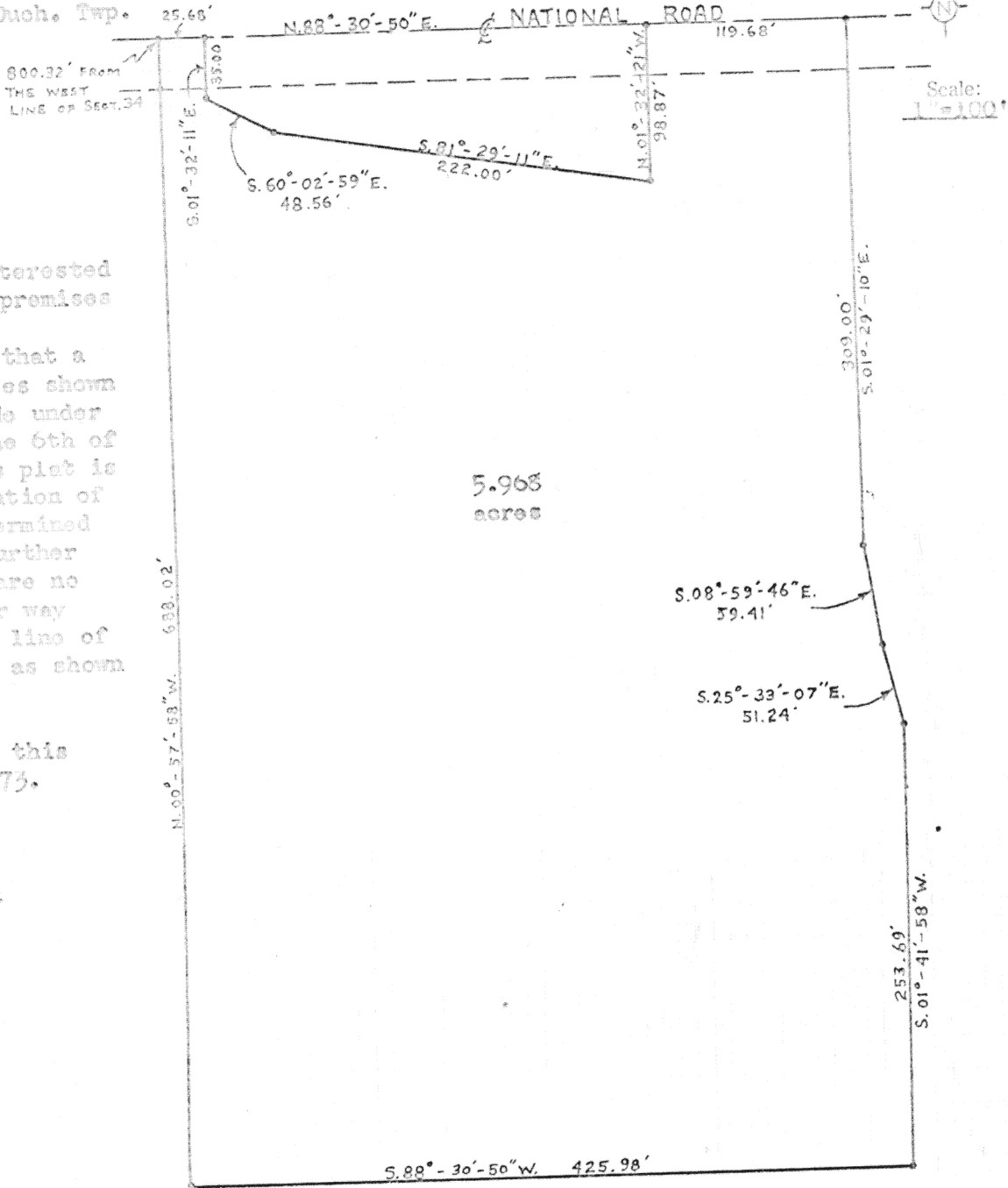

To all persons interested in the title to the premises shown on this plat:  
I hereby certify that a survey of the premises shown on this plat was made under my supervision on the 6th of July 1973; that this plat is a correct representation of the premises as determined by said survey. I further certify that there are no encroachments either way across any boundary line of the premises except as shown hereon.

Signed at 9:00 A.M. this 12th day of July 1973.

Thomas C. Hubbell  
Reg. Surveyor #50441

PLAT OF A TRACT OF LAND IN THE N.W. 1/4 OF SECTION 34, T4S-R6E, Duchouquet, Twp., Aug. Co., Ohio

Being a tract of land in the Northwest 1/4 of Section 34, T4S-R6E, Duchouquet Township, Auglaize County, Ohio and being further described as follows: Starting at the intersection of the centerline of National Road with the west line of section 34; thence N.88°-30'-50"E., 800.32 feet to the place of beginning; thence from this place of beginning N.88°-30'-50"E., along the centerline of National Road, 25.68 feet; thence S.01°-32'-11"E., 35.00 feet; thence S.60°-02'-59"E., 48.56 feet; thence S.81°-29'-11"E., 222.00 feet; thence N.01°-32'-21"W., 98.87 feet to the centerline of National Road; thence N.88°-30'-50"E., along the said centerline, 119.68 feet; thence S.01°-29'-10"E., 309.00 feet; thence S.08°-59'-46"E., 59.41 feet; thence S.25°-33'-07"E., 51.24 feet; thence S.01°-41'-58"W., 253.69 feet; thence S.88°-30'-50"W., 425.98 feet; thence N.00°-57'-58"W., 638.02 feet to the place of beginning.

(Containing in all 5.968 Acres)

Note: All bearings refer to the west line of Section 34 as being due North. (There were no construction materials or construction started on this tract when surveyed on July 12, 1973.)

Signature by a representative of the County Engineer's Dept. denotes that this plat meets tax map plat requirements.  
Signed: \_\_\_\_\_ Date \_\_\_\_\_

Signature by a representative of the County Commissioner(s) denotes approval of this plat.  
Signed: \_\_\_\_\_ Date \_\_\_\_\_

Signature by a representative of the County Health Dept. denotes compliance with Health Regulations.  
Signed: \_\_\_\_\_ Date \_\_\_\_\_

Signature by a representative of the Auglaize County Regional Planning Commission denotes approval of this plat.  
Signed: \_\_\_\_\_ Date \_\_\_\_\_

SHELDON ENGINEERING  
LIMA, OHIO

Client The Russell Co.  
County Auglaize Twp. Duchouquet Sec. 34  
Redrawn by L.L.M. 8/26/75 Scale 1"=100' Drwg. No. 7988  
Checked by \_\_\_\_\_ Date 7/11/1973  
Sheet \_\_\_\_\_ of \_\_\_\_\_

(Job No. 7988)

(T 4 S; R 6 E)