

# EASEMENT FOR HIGHWAY PURPOSES

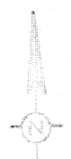

Scale:  
1" = 100'

LOCATION PLAN  
SECTION 28  
MOULTON TWP.

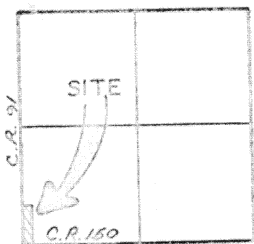

PAUL  
KOGGE

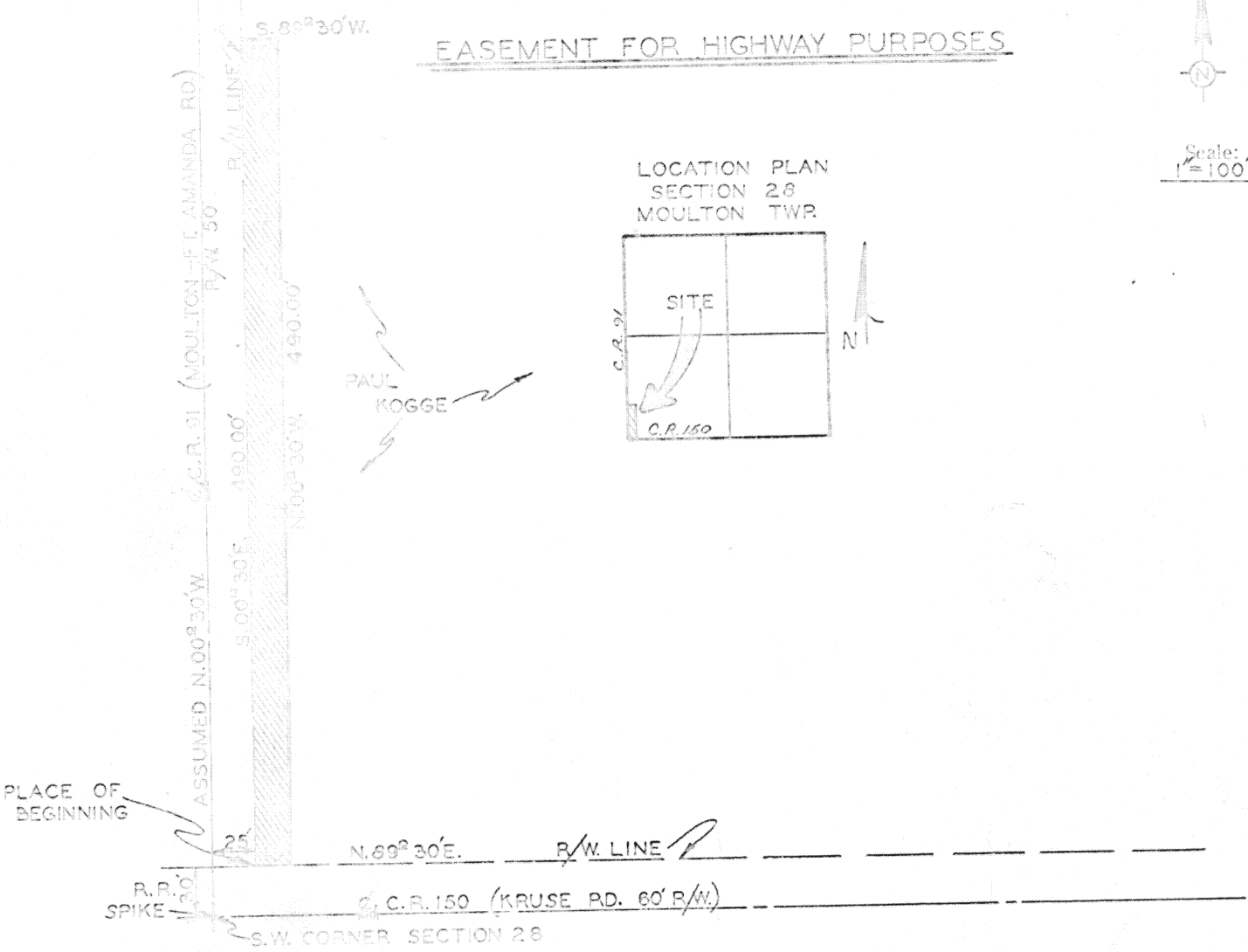

## DESCRIPTION

The following tract of land is part of the SW 1/4 of Section 28, Moulton Township, Township 5 South, Range 5 East, with respect to the First Principal Meridian, Auglaize County, Ohio and is more particularly described as follows:

Commencing at a railroad spike in the Southwest corner of Section 28, Moulton Township, said spike being in the intersection of the centerlines of County Road #91 (formerly known as the Moulton- Ft. Amanda Rd.) and County Road #150 (formerly known as the Kruse Road);

Thence on an assumed bearing of N00°-30'W along the west line of Section 28 and the centerline of C.R. # 91 a distance of 30.00 feet to a point;

Thence N69°-30'E a distance of 25.00 feet to a point in the existing right-of-way line, also being the PLACE OF BEGINNING.

Thence continuing N69°-30'E a distance of 15.00 feet to a point;

Thence N00°-30'W a distance of 490.00 feet to a point;

Thence S89°-30'W a distance of 15.00 feet to a point in the existing right-of-way line of C.R. # 91;

Thence S00°-30'E along the east right-of-way line of said road a distance of 490.00 feet to a point which is the PLACE OF BEGINNING.

The above tract of land contains 0.166 Acres.

Attest: *Clayton H. Stimml*  
Clayton H. Stimml  
Reg. Surveyor # 1906  
Reg. Engineer # 28010

Signature by a representative of the County Engineer's Dept.  
denotes that this plat meets tax map plat requirements.  
Signed: \_\_\_\_\_ Date: \_\_\_\_\_

Signature by a (representative of the) County Commissioner(s)  
denotes approval of this plat.  
Signed: \_\_\_\_\_ Date: \_\_\_\_\_

Signature by a representative of the County Health Dept.  
denotes compliance with Health Regulations.  
Signed: \_\_\_\_\_ Date: \_\_\_\_\_

Signature by a representative of the Auglaize County Regional  
Planning Commission denotes approval of this plat.  
Signed: \_\_\_\_\_ Date: \_\_\_\_\_

AUGLAIZE COUNTY  
ENGINEERING DEPARTMENT

Client PAUL KOGGE  
County AUGLAIZE Twp. MOULTON Sec. 28  
Drawn by JOHN J. Scale 1" = 100' Drwg. No. 100-75  
Checked by DOUG R. Date 9-18-75  
Sheet 1 of 1

43

43

(T 5 S; R 5 E)