

SITE SECTION 33 N.E. 1/4  
TOWN 5-S  
RANGE 7-E  
UNION TOWNSHIP

60' R/W

Scale:

1"=100'

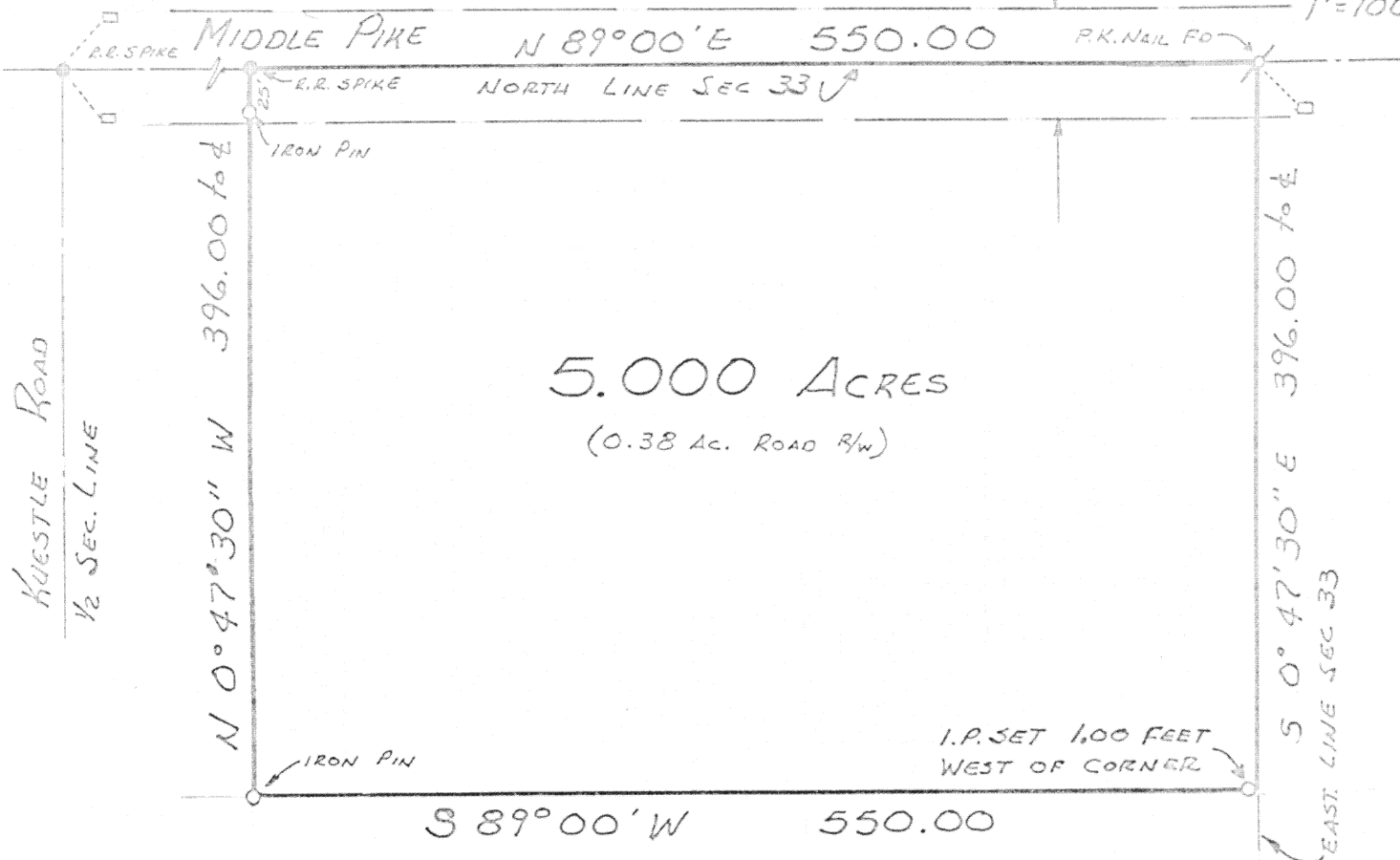

Being 5.000 Acres located in the North-East quarter of Section 33, Town 5 - S, Range 7 - E, Union Township, Auglaize County, Ohio and being further described as follows. Commencing at a P.K. Nail at the North-East corner of Section 33. Thence S 0° 47' 30" E with the East Line of Section 33, 396.00 feet to a point (iron pin 1.0 foot west). Thence S 89° 00' W, a distance of 550.00 feet to an iron pin. Thence N 0° 47' 30" W, a distance of 396.00 feet to a railroad spike in the center of Middle Pike and the North line of Section 33. Thence N 89° 00' E, a distance of 550.00 feet to the PLACE OF BEGINNING. Containing in all 5.000 Acres (0.38 Ac. in road R/W) Subject to all legal easements of record.

Thomas W. Steinke

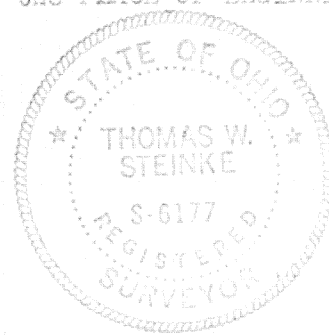

Survey and description prepared by Thomas W. Steinke Reg. Surveyor # S - 6177

Signature by a representative of the County Engineer's Dept. denotes that this plat meets tax map plat requirements.  
Signed: \_\_\_\_\_ Date \_\_\_\_\_

Signature by a (representative of the) County Commissioner(s) denotes approval of this plat.  
Signed: \_\_\_\_\_ Date \_\_\_\_\_

Signature by a representative of the County Health Dept. denotes compliance with Health Regulations.  
Signed: \_\_\_\_\_ Date \_\_\_\_\_

Signature by a representative of the Auglaize County Regional Planning Commission denotes approval of this plat.  
Signed: \_\_\_\_\_ Date \_\_\_\_\_

THOMAS W. STEINKE  
LAND SURVEYING  
PO BOX 5 WAPAKONETA



Client ED UPPENKAMP RR#6 WAPAKONETA  
County AUGLAIZE Twp. UNION Sec. 33 NE 1/4  
Drawn by SWD Scale 1"=100' Drwg. No. 75-168  
Checked by SWD Date OCT 30 1975  
Sheet 1 of 1 (T 5 S; R 7 E)

48

48