

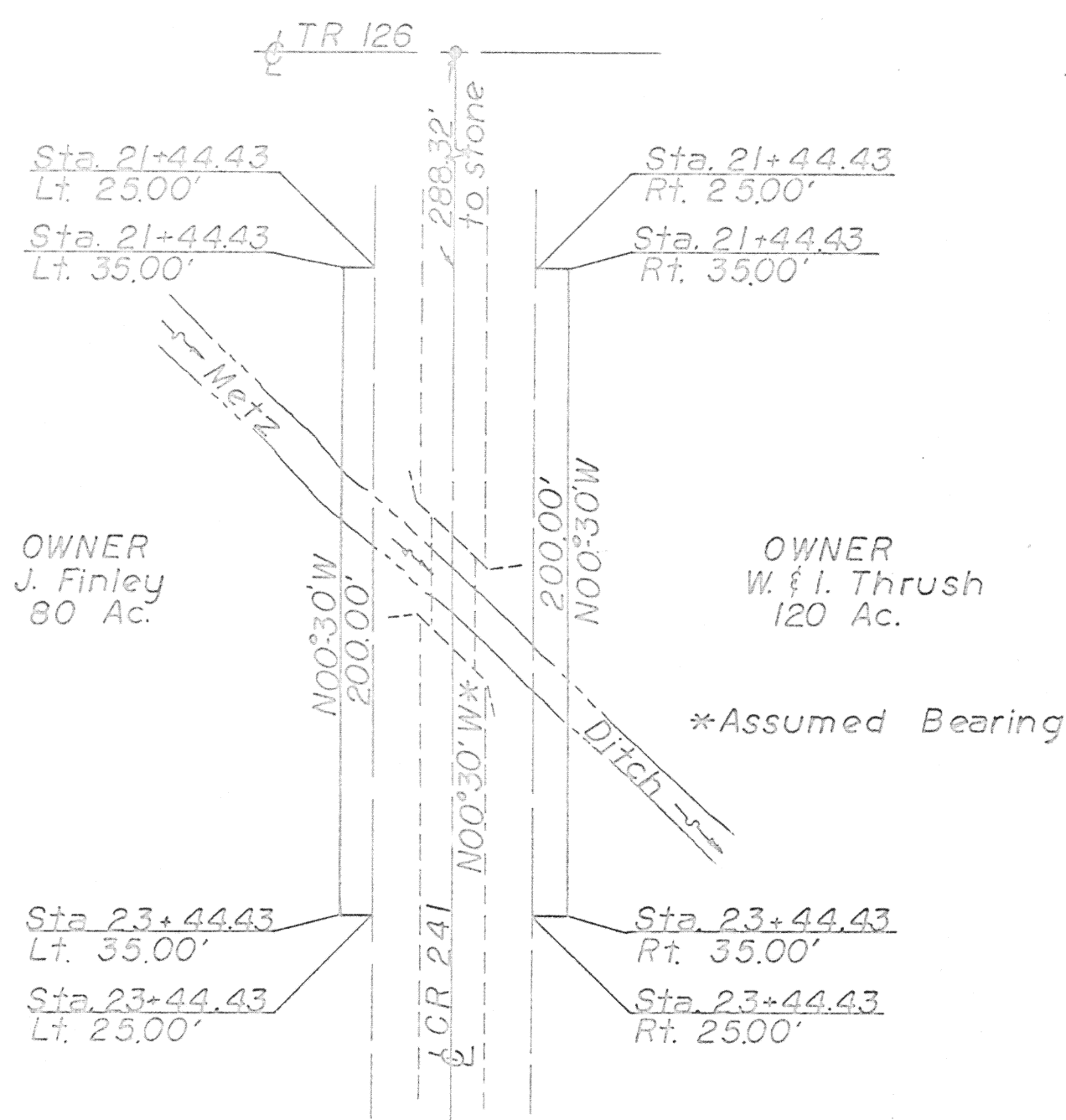

Scale: 1"=50'

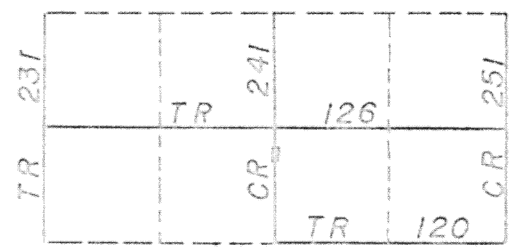

Location Map



R6E, T7S  
Clay Twp.  
Sec. 11 & 12

Signature by a representative of the County Engineer's Dept. denotes that this plat meets tax map plat requirements.  
Signed: \_\_\_\_\_ Date: \_\_\_\_\_

Signature by a (representative of the) County Commissioner(s) denotes approval of this plat.  
Signed: \_\_\_\_\_ Date: \_\_\_\_\_

Signature by a representative of the County Health Dept. denotes compliance with Health Regulations.  
Signed: \_\_\_\_\_ Date: \_\_\_\_\_

Signature by a representative of the Auglaize County Regional Planning Commission denotes approval of this plat.  
Signed: \_\_\_\_\_ Date: \_\_\_\_\_

Auglaize County  
Engineering Dept.  
Harpkoneta, Ohio

Client J. Finley ; W. & I. Thrush (Sec. 11 & 12)  
County Auglaize Twp. Clay Sec. 11 & 12  
Drawn by 2013 Scale 1"=50' Drwg. No. 112  
Checked by \_\_\_\_\_ Date 1975-09-12  
Sheet 1 of 2 (T 6 S: R 7 E)

112

DEED DESCRIPTION  
for  
PERMANENT RIGHT-OF-WAY  
from  
J. FINLEY

Scale:

Situate in the southeast quarter of Section 11, Town 6 South, Range 7 East with respect to the First Principal Meridian, Clay Township, Auglaize County, Ohio and more particularly described as follows:

Commencing at the northeast corner of the southeast quarter;  
thence S00°30'E a distance of 288.32 feet to the PLACE OF BEGINNING;  
thence continuing S00°30'E a distance of 200.00 feet;  
thence S89°30'W a distance of 35.00 feet;  
thence N00°30'W a distance of 200.00 feet;  
thence N89°30'E a distance of 35.00 feet to the PLACE OF BEGINNING.

The above tract of land contains 0.161 acres of which 0.115 acres is existing right-of-way.

The next previous recording is Vol. 129, Page 596.

Surveyed by Auglaize County Engineering Dept., 1014 S. Blackhoof St., Wapakoneta, Ohio.

DEED DESCRIPTION  
for  
PERMANENT RIGHT-OF-WAY  
from  
W. & I. Thrush

Situate in the southwest quarter of Section 12, Town 7 South, Range 6 East, with respect to the First Principal Meridian, Clay Township, Auglaize County, Ohio and more particularly described as follows:

Commencing at the northwest corner of the northwest quarter;  
thence S00°30'E a distance of 288.32 feet to the PLACE OF BEGINNING;  
thence continuing S00°30'E a distance of 200.00 feet;  
thence N89°30'E a distance of 35.00 feet;  
thence N00°30'W a distance of 200.00 feet;  
thence S89°30'W a distance of 35.00 feet to the PLACE OF BEGINNING.

The above tract of land contains 0.161 acres of which 0.115 acres is existing right-of-way.

The next previous recording was Vol. 190, Page 27.

Surveyed by Auglaize County Engineering Dept., 1014 S. Blackhoof St., Wapakoneta, Ohio.

Signature by a representative of the County Engineer's Dept.  
denotes that this plat meets tax map plat requirements.

Signed: \_\_\_\_\_ Date \_\_\_\_\_

Signature by a (representative of the) County Commissioner(s)  
denotes approval of this plat.

Signed: \_\_\_\_\_ Date \_\_\_\_\_

Signature by a representative of the County Health Dept.  
denotes compliance with Health Regulations.

Signed: \_\_\_\_\_ Date \_\_\_\_\_

Signature by a representative of the Auglaize County Regional  
Planning Commission denotes approval of this plat.

Signed: \_\_\_\_\_ Date \_\_\_\_\_

Auglaize County  
Engineering Dept.  
Wapakoneta, Ohio

Client J. Finley ; W. & I. Thrush

County Auglaize Twp. Clay Sec. 11

Drawn by D. B. Scale \_\_\_\_\_ Drwg. No. \_\_\_\_\_

Checked by \_\_\_\_\_ Date 1975-09-10

Sheet 2 of 2

(T 6 S; R 7 E)

113

113