

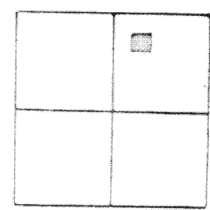

Scale:
1" = 100'

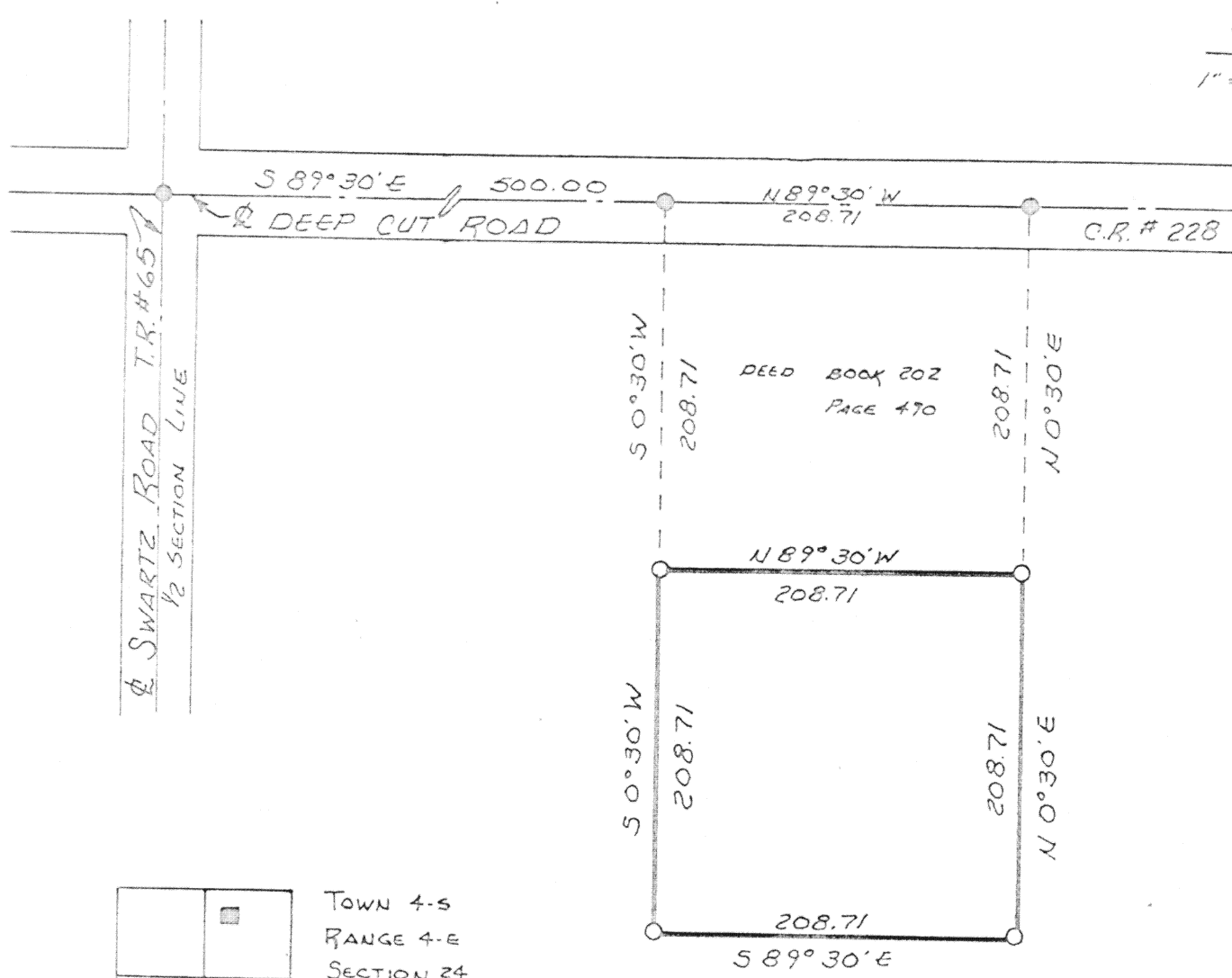

TOWN 4-S
RANGE 4-E
SECTION 24
SALEM TOWNSHIP
AUGLAIZE COUNTY
OHIO

DRAWN FROM SURVEY BY CLAYTON STIMMEL
DWG # 74-5825 DATED 3-9-74

Signature by a representative of the County Engineer's Dept.
denotes that this plat meets tax map plat requirements.
Signed: _____ Date _____

Signature by a (representative of the) County Commissioner(s)
denotes approval of this plat.
Signed: _____ Date _____

Signature by a representative of the County Health Dept.
denotes compliance with Health Regulations.
Signed: _____ Date _____

Signature by a representative of the Auglaize County Regional
Planning Commission denotes approval of this plat.
Signed: _____ Date _____

134
AUGLAIZE COUNTY
ENGINEERING DEPT.

Client ARNOLD HUBER
County AUGLAIZE Twp. SALEM Sec. 24
Drawn by JAS Scale 1" = 100' Drwg. No. 74-5825
Checked by _____ Date _____
Sheet _____ of _____ (T 4 S 1 R 4 E)

134