

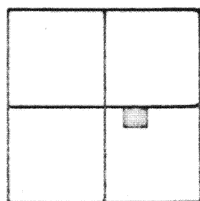

Scale:

1" = 60'

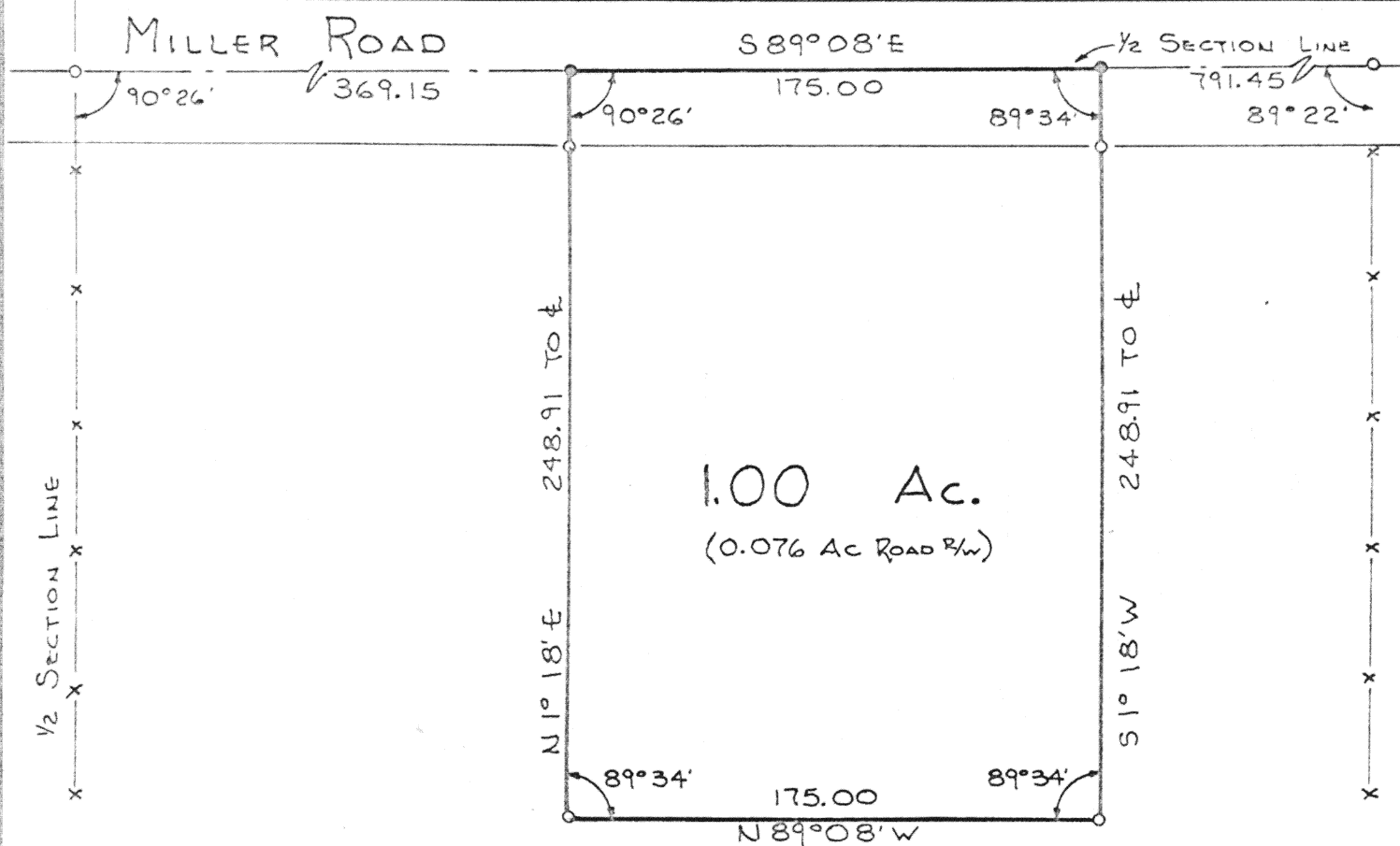

TOWN 5-S  
RANGE 7-E  
SECTION 9 S.E. 1/4  
UNION TOWNSHIP  
AUGLAIZE COUNTY  
OHIO

~LEGEND~

O = IRON PIN  
● = R.R. SPIKE

DRAWN FROM A SURVEY BY  
CLAYTON STIMMEL

Signature by a representative of the County Engineer's Dept.  
denotes that this plat meets tax map plat requirements.  
Signed: \_\_\_\_\_ Date \_\_\_\_\_

Signature by a (representative of the) County Commissioner(s)  
denotes approval of this plat.  
Signed: \_\_\_\_\_ Date \_\_\_\_\_

Signature by a representative of the County Health Dept.  
denotes compliance with Health Regulations.  
Signed: \_\_\_\_\_ Date \_\_\_\_\_

Signature by a representative of the Auglaize County Regional  
Planning Commission denotes approval of this plat.  
Signed: \_\_\_\_\_ Date \_\_\_\_\_

AUGLAIZE COUNTY

ENGINEERING DEPT.

Client JOHN & ALLICE MUSSER  
County AUGLAIZE Twp. UNION Sec. 9 S.E. 1/4  
Drawn by J106 Scale 1" = 60' Drwg. No. 76-5776  
Checked by \_\_\_\_\_ Date 5-5-73  
Sheet \_\_\_\_\_ of \_\_\_\_\_

159

159

T 5 S; R 7 E