

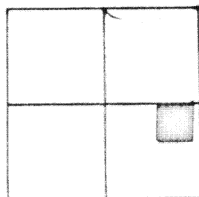

Scale:

1" = 200'

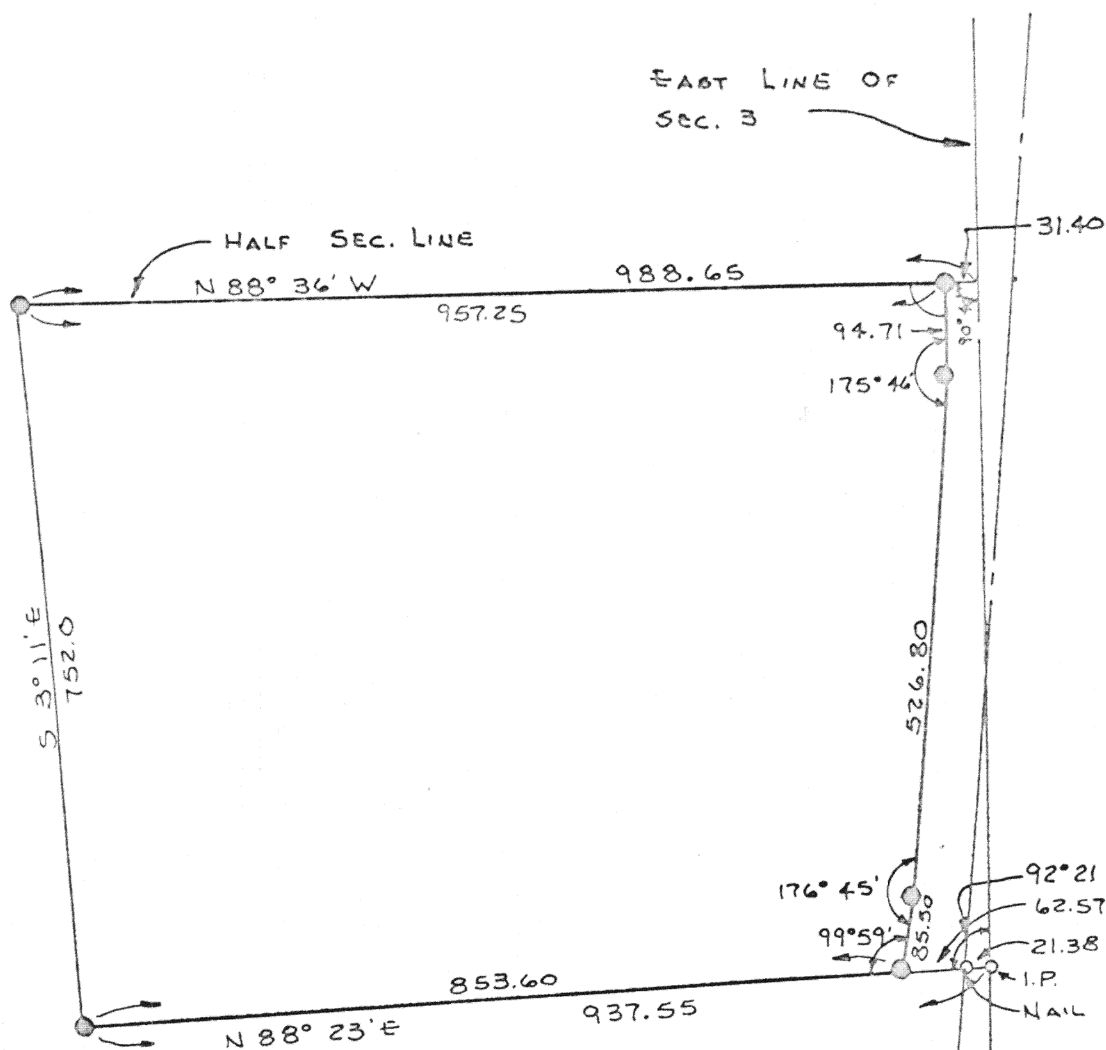

TOWN 7-S
RANGE 4-E
SECTION 3 S.E. 1/4
GERMAN TOWNSHIP
AUGLAIZE COUNTY
OHIO

DRAWN FROM A SURVEY BY
CLAYTON STIMMEL

Signature by a representative of the County Engineer's Dept.
denotes that this plat meets tax map plat requirements.
Signed: _____ Date _____

Signature by a (representative of the) County Commissioner(s)
denotes approval of this plat.
Signed: _____ Date _____

Signature by a representative of the County Health Dept.
denotes compliance with Health Regulations.
Signed: _____ Date _____

Signature by a representative of the Auglaize County Regional
Planning Commission denotes approval of this plat.
Signed: _____ Date _____

AUGLAIZE COUNTY
ENGINEERING DEPT.

Client PAUL PRUETER
County AUGLAIZE Twp. GERMAN Sec. 3 S.E. 1/4
Drawn by JOO Scale 1" = 200' Drwg. No. 73-5781
Checked by _____ Date _____
Sheet _____ of _____

161

161

(T 7 S: R 4 E)