

WAYNESFIELD ~ OHIO

WATER TOWER

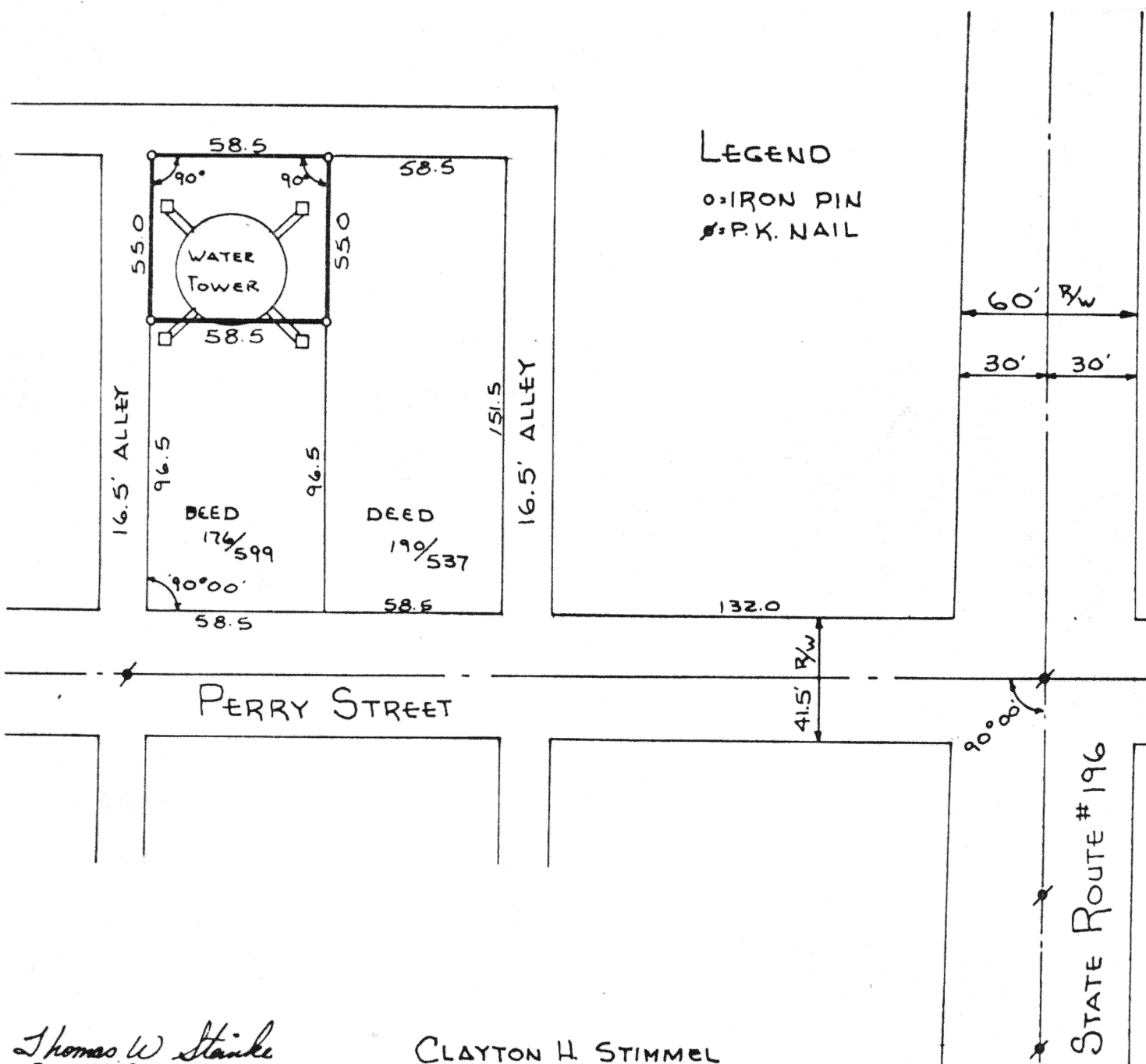

Scale:
1" = 50'



Thomas W. Stank
COUNTY SURVEYOR
REG. SURVEYOR # 6177

CLAYTON H. STIMMEL
COUNTY ENGINEER

Signature by a representative of the County Engineer's Dept.
denotes that this plat meets tax map plat requirements.
Signed: _____ Date _____

Signature by a (representative of the) County Commissioner(s)
denotes approval of this plat.
Signed: _____ Date _____

Signature by a representative of the County Health Dept.
denotes compliance with Health Regulations.
Signed: _____ Date _____

Signature by a representative of the Auglaize County Regional
Planning Commission denotes approval of this plat.
Signed: _____ Date _____

AUGLAIZE COUNTY
ENGINEERING DEPT.

Client VILLAGE OF WAYNESFIELD ~ OHIO
County AUGLAIZE Twp. WAYNE Sec. 18
Drawn by [Signature] Scale 1" = 50' Drwg. No. _____
Checked by [Signature] Date 2-13-76
Sheet _____ of _____

171

171

(T 5 S ; R 8 E)