

N/E COR. of N/W 1/4
SECTION 31 LOGAN
TWP.

NATIONAL RD. C.R. 210 SECTION LINE

Scale:
1" = 200'



MAGNETIC BEARING

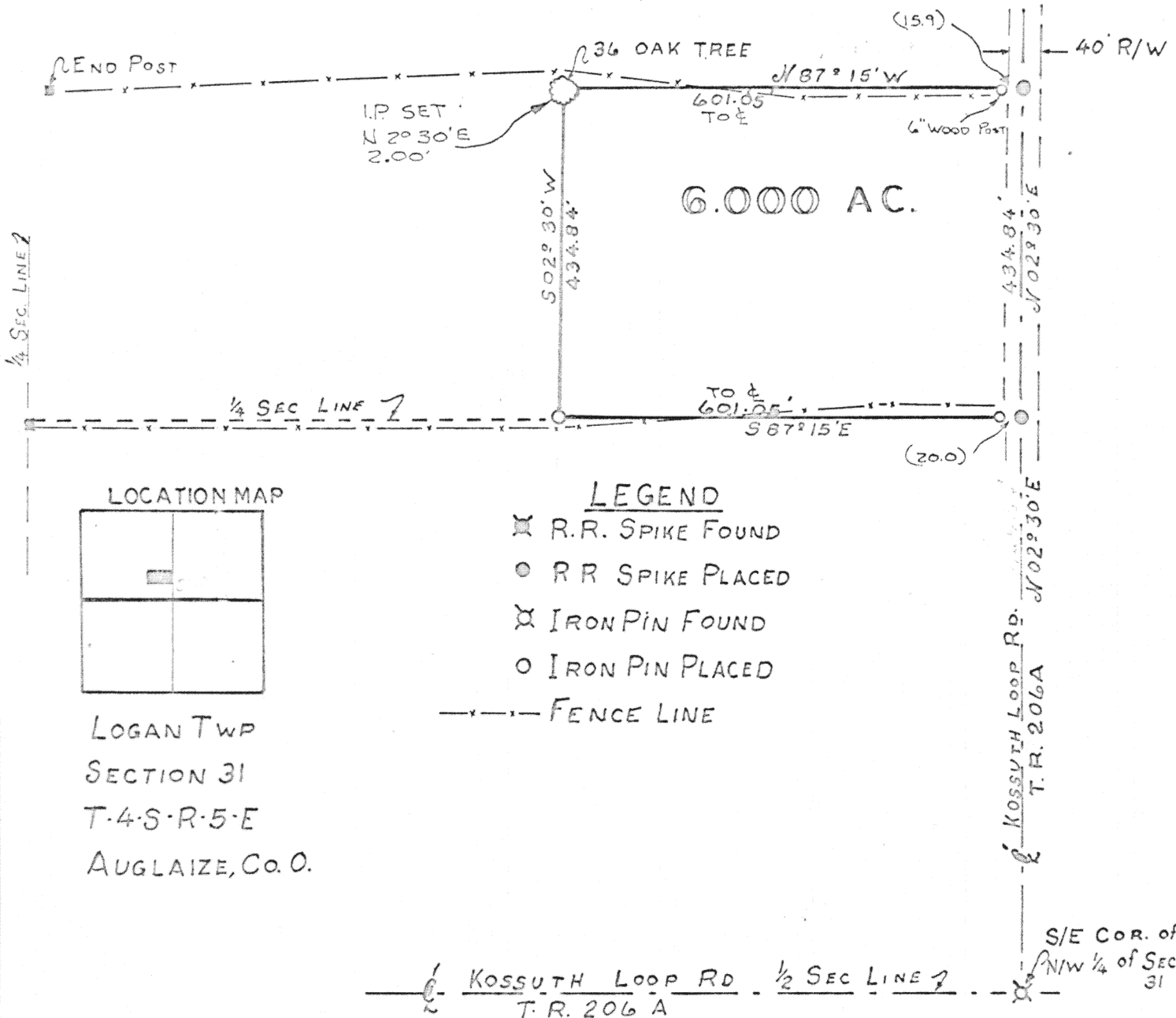

LOCATION MAP

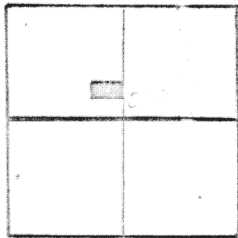

LOGAN TWP
SECTION 31
T.4.S.R.5.E
AUGLAIZE, Co. O.

LEGEND

- ✕ R.R. SPIKE FOUND
- R R SPIKE PLACED
- ✕ IRON PIN FOUND
- IRON PIN PLACED
- FENCE LINE

Signature by a representative of the County Engineer's Dept.
denotes that this plat meets tax map plat requirements.
Signed: _____ Date _____

Signature by a (representative of the) County Commissioner(s)
denotes approval of this plat.
Signed: _____ Date _____

Signature by a representative of the County Health Dept.
denotes compliance with Health Regulations.
Signed: _____ Date _____

Signature by a representative of the Auglaize County Regional
Planning Commission denotes approval of this plat.
Signed: _____ Date _____

Thomas W. Stank
LAND SURVEYING
WAPAKONETA & BOTKINS, OHIO



Client CLAIRE PLACE
County AUGLAIZE Twp. LOGAN Sec. 31
Drawn by GEM Scale 1" = 200' Drwg. No. 76-210
Checked by JOB Date 3-27-76
Sheet 1 of 2 (T.4.S.R.5.E)

Description of 6,000 Acres



Scale: _____

being 6,000 Acres located on the north-west quarter of Section 31, Town 4-S, Range 5-E, Logan Township, Auglaize County, Ohio and being further described as follows: Commencing at a railroad spike found at the north-east corner of the north-west quarter of Section 31;

Thence with a magnetic bearing of South 2° 30' West with the half section line of said section and the center of Kossuth - Loop Road C.R. # 206 A a distance of 1649.07 feet to a railroad spike and PLACE OF BEGINNING for the tract of land herein described.

Thence North 87° 15' West, passing through a 6" dia. post at 15.9 feet, a total distance of 601.05 feet to a 36" oak tree, reference iron pin set North 2° 30' East, 2.00 feet.

Thence South 2° 30' West, a distance of 434.84 feet to an iron pin.

Thence South 87° 15' East, passing through an iron pin at 581.05 feet, a total distance of 601.05 feet to a railroad spike set in the center of C.R. # 206-A

Thence North 2° 30' East with the center of Kossuth Road and the half section line, a distance of 434.84 feet to a railroad spike and PLACE OF BEGINNING.

Containing in all 6,000 Acres and being subject to all legal easements and R/W of record SURVEY RECORDED IN BOOK B PAGE 187-188 OF THE AUGLAIZE COUNTY SURVEY RECORDS.

Survey and description prepared by Thomas W. Steinke reg. surveyor # 6177



Signature by a representative of the County Engineer's Dept. denotes that this plat meets tax map plat requirements.
Signed: _____ Date _____

Signature by a (representative of the) County Commissioner(s) denotes approval of this plat.
Signed: _____ Date _____

Signature by a representative of the County Health Dept. denotes compliance with Health Regulations.
Signed: _____ Date _____

Signature by a representative of the Auglaize County Regional Planning Commission denotes approval of this plat.
Signed: _____ Date _____

Thomas W. Steinke
LAND SURVEYING
WAPAKONETA & DOTKINS, OHIO

188

Client _____
County _____ Twp. _____ Sec. _____
Drawn by _____ Scale _____ Drwg. No. _____
Checked by _____ Date _____
Sheet _____ of _____ (T _____ S _____ R _____ E)

188