

James M. & Kathleen Withrow

SURVEYORS DESCRIPTION



Scale:

1"=100'

The following described tract of land is part of the West half of the North-east fractional quarter of Section 28, T-6-S-R-7-E, Clay Township, Auglaize County, Ohio, and is more particularly described as follows.

Commencing at the stone at the Northeast corner of the Northeast Quarter of Section 28, Clay Township. (Stone being in the center of County Road #100, formerly the Santa Fe-New Knoxville Road), Thence West along the center of County Road #100, 1323.26 feet to an iron pin on the east line of the west half of the Northeast fractional quarter of section 28, Clay Township, this being the PLACE OF BEGINNING.

Thence continuing West along the center of County Road #100, 418.85 feet to a railroad spike.

Thence S 0° 03' 40" W (passing through an iron pipe set at 30.00 feet on the South right of way line of County Road #100) 208.00 feet to an iron pipe.

Thence East 418.85 feet to an iron pipe on the east line of the west half of the Northeast fractional Quarter of Section 28, Clay Township.

Thence N 0° 03' 40" E along the east line of the west half of the Northeast fractional quarter of Section 28, Clay Township (passing through an iron pipe set at 178.00 feet on the South right of way line of County Road #100) 208.00 feet to the iron pin in the center of County Road #100 which was the PLACE OF BEGINNING.

The above described tract of land contains 2.00 acres, subject to 0.288 acres dedicated to the public for highway purposes, and to all legal easements of record.

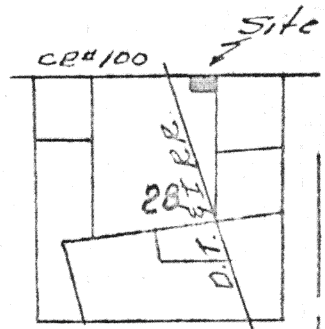
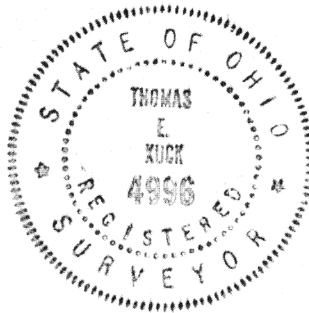

RRS. Set by
Surveyor Worl # 5366

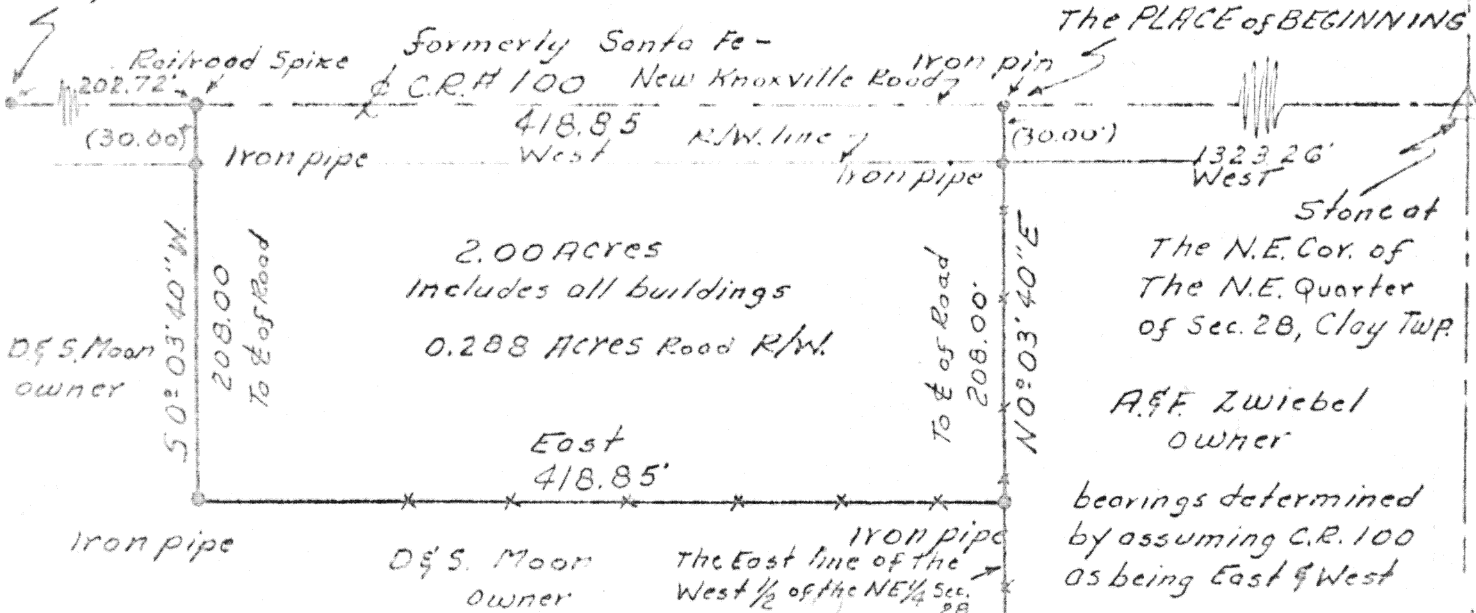

Signature by a representative of the County Engineer's Dept.
denotes that this plat meets tax map plat requirements.
Signed: _____ Date: _____

Signature by a (representative of the) County Commissioner(s)
denotes approval of this plat.
Signed: _____ Date: _____

Signature by a representative of the County Health Dept.
denotes compliance with Health Regulations.
Signed: _____ Date: _____

Signature by a representative of the Auglaize County Regional
Planning Commission denotes approval of this plat.
Signed: _____ Date: _____

Thomas E. Kuck
Reg. Surveyor # 4996

Client D. Lynn & Susan D. Moon
County Auglaize Twp. Clay Sec. 28
Drawn by Don Emrick Scale 1"=100' Drwg. No. 1-10-76
Checked by 200
Sheet 1 of 1 (T. 6 S. R. 7 E)