

LOCATION MAP

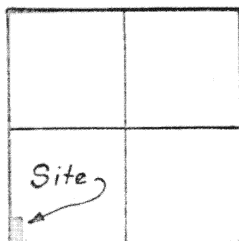

SECTION 35  
SALEM TWP.  
T-4-S-R-4-E  
AUGLAIZE Co. O

LEGEND

- IRON PIN SET
- R.R. SPIKE SET
- ✕ IRON PIN FOUND
- ✕ R.R. SPIKE FOUND
- ASSUMED BEARING
- x — FENCE LINE

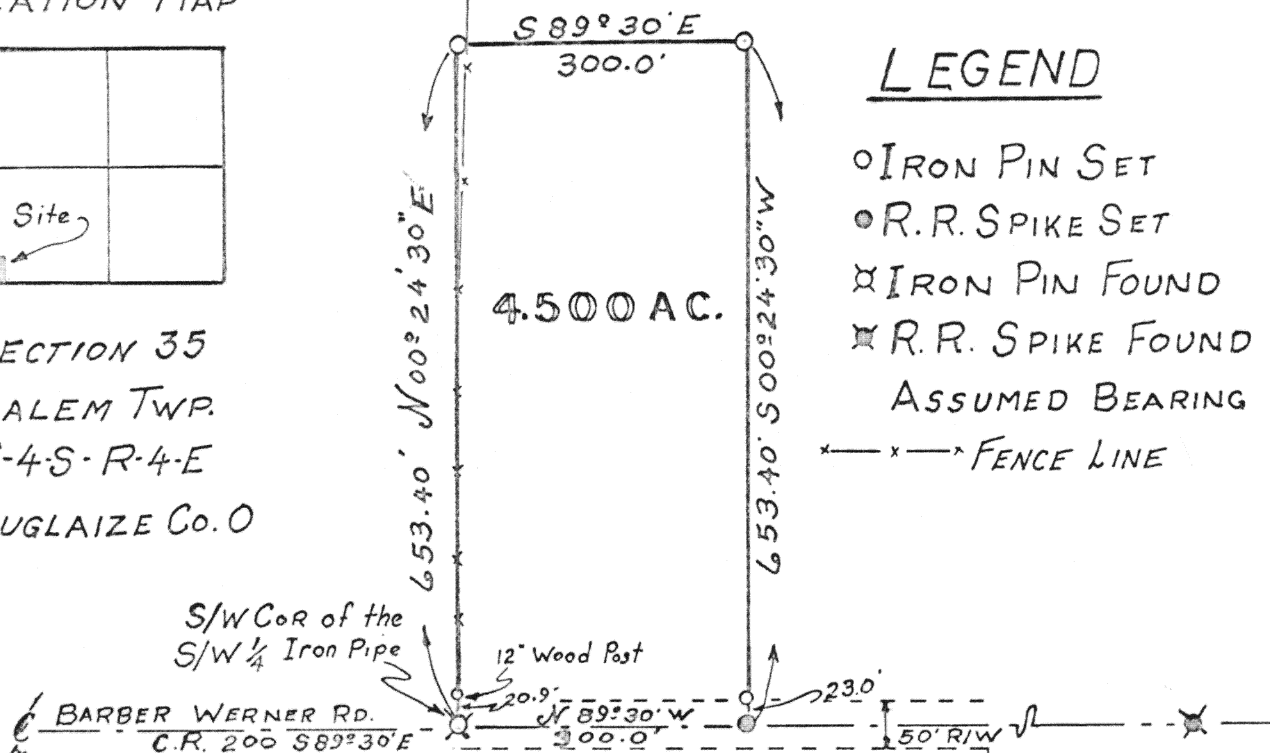

Being 4.500 Acres located in the South - West quarter of Section 35, Town 4-S, Range 4-E, Salem Township, Auglaize County, Ohio and being further described as follows:

Commencing at a iron pipe found at the South West corner of Section 35, also being the center line of the Barber - Werner Road # 200 and the PLACE OF BEGINNING for the tract of land herein described.

Thence North 00° 24' 30" East with the west line of Section 35, passing through a 12" wood post at 20.9 feet, a total distance of 653.40 feet to an iron pin.

Thence South 89° 30' East, a distance of 300.00 feet to an iron pin.

Thence South 00° 24' 30" West, passing through an iron pin at 630.4 feet, a total distance of 653.40 feet to a railroad spike in the center of C.R. # 200 on the south line of Section 35.

Thence North 89° 30' West with said center line and Section line a distance of 300.00 feet to an iron pipe and PLACE OF BEGINNING.

Containing in all 4.500 Acres and being subject to all legal easements and R/W of record.

Survey recorded in Survey Book \_\_\_\_\_ Page \_\_\_\_\_ of the Auglaize County Survey Records

Survey and Description prepared by Thomas M. Steinké # 6177

Signature by a representative of the County Engineer's Dept. denotes that this plat meets tax map plat requirements.  
Signed: \_\_\_\_\_ Date \_\_\_\_\_

Signature by a (representative of the) County Commissioner(s) denotes approval of this plat.  
Signed: \_\_\_\_\_ Date \_\_\_\_\_

Signature by a representative of the County Health Dept. denotes compliance with Health Regulations.  
Signed: \_\_\_\_\_ Date \_\_\_\_\_

Signature by a representative of the Auglaize County Regional Planning Commission denotes approval of this plat.  
Signed: \_\_\_\_\_ Date \_\_\_\_\_

