

Location Plan
Sec. 22
T4S~R5E
Bearing Based on
Magnetic North
Using a 1°15' Def'n
to the East

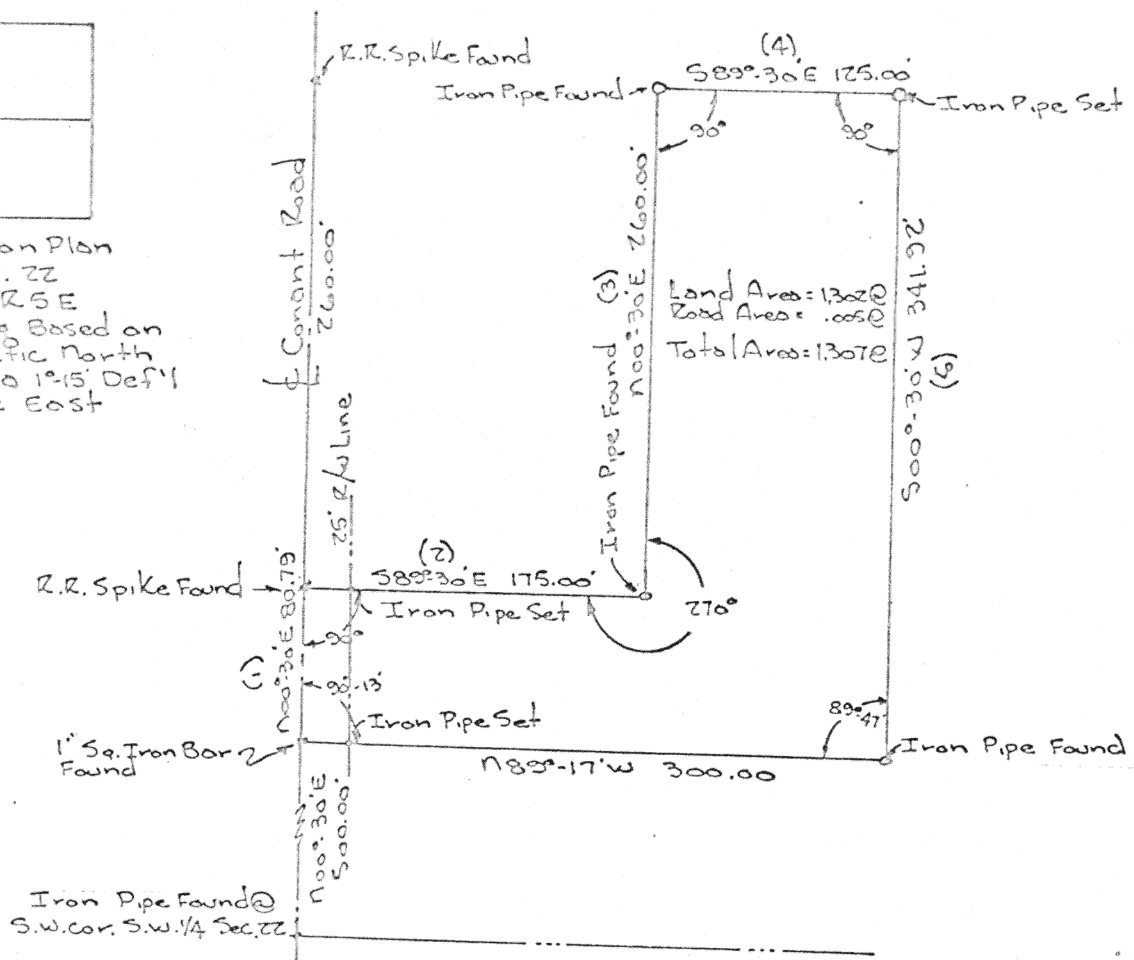

Description:

Being a parcel of land situated in the southwest quarter of Section 22, T 4 S, R 5 E, Logan Township, Auglaize County, Ohio, and more fully described as follows:

Beginning at a point (said point lies on the centerline of Conant Road being marked by a iron bar 1" sq. and located N 00° 30' E a distance of 500.00' from the southwest corner of the southwest quarter of Section 22);

- (1) thence continuing N 00° 30' E along the centerline of Conant Road for a distance of 80.79' to a point marked by a R.R. Spike;
- (2) thence S 89° 30' E for a distance of 175.00' to an iron pipe passing through an iron pipe at 25.00' marking the road right of way;
- (3) thence N 00° 30' E for a distance of 260.00' to an iron pipe;
- (4) thence S 89° 30' E for a distance of 125.00' to an iron pipe;
- (5) thence S 00° 30' W for a distance of 341.92' to an iron pipe;
- (6) thence N 89° 17' W for a distance of 300.00' to the 1" sq. bar and the point of beginning passing through an iron pipe at 275.00' marking the road right of way.

Said parcel of land contains 1.307 acres, more or less, and is subject to all legal highways consisting of .005 acre, and also all easements of record.

Rolly E. Pion

Rolly E. Pion, Surveyor No. 5013

Signature by a representative of the County Engineer's Dept.
denotes that this plat meets tax map plat requirements.
Signed: _____ Date _____

Signature by a (representative of the) County Commissioner(s)
denotes approval of this plat.
Signed: _____ Date _____

Signature by a representative of the County Health Dept.
denotes compliance with Health Regulations.
Signed: _____ Date _____

Signature by a representative of the Auglaize County Regional
Planning Commission denotes approval of this plat.
Signed: _____ Date _____

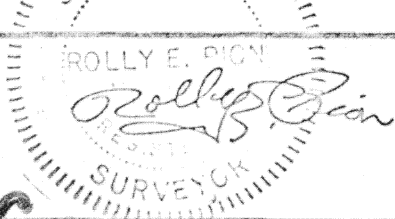

Client Green Place
County Auglaize Twp. Logan Sec. 22
Drawn by J.E.L. Scale 1"=100' Drwg. No. 76-322
Checked by J.E.L. Date March 22 1976
Sheet 1 of 1

(T 4 S R 5 E)