

NE. COR. N.E. 1/4 SEC. 7 -
T-5-S, R-6-E
DUCHOUQUET TWP.
AUGLAIZE COUNTY

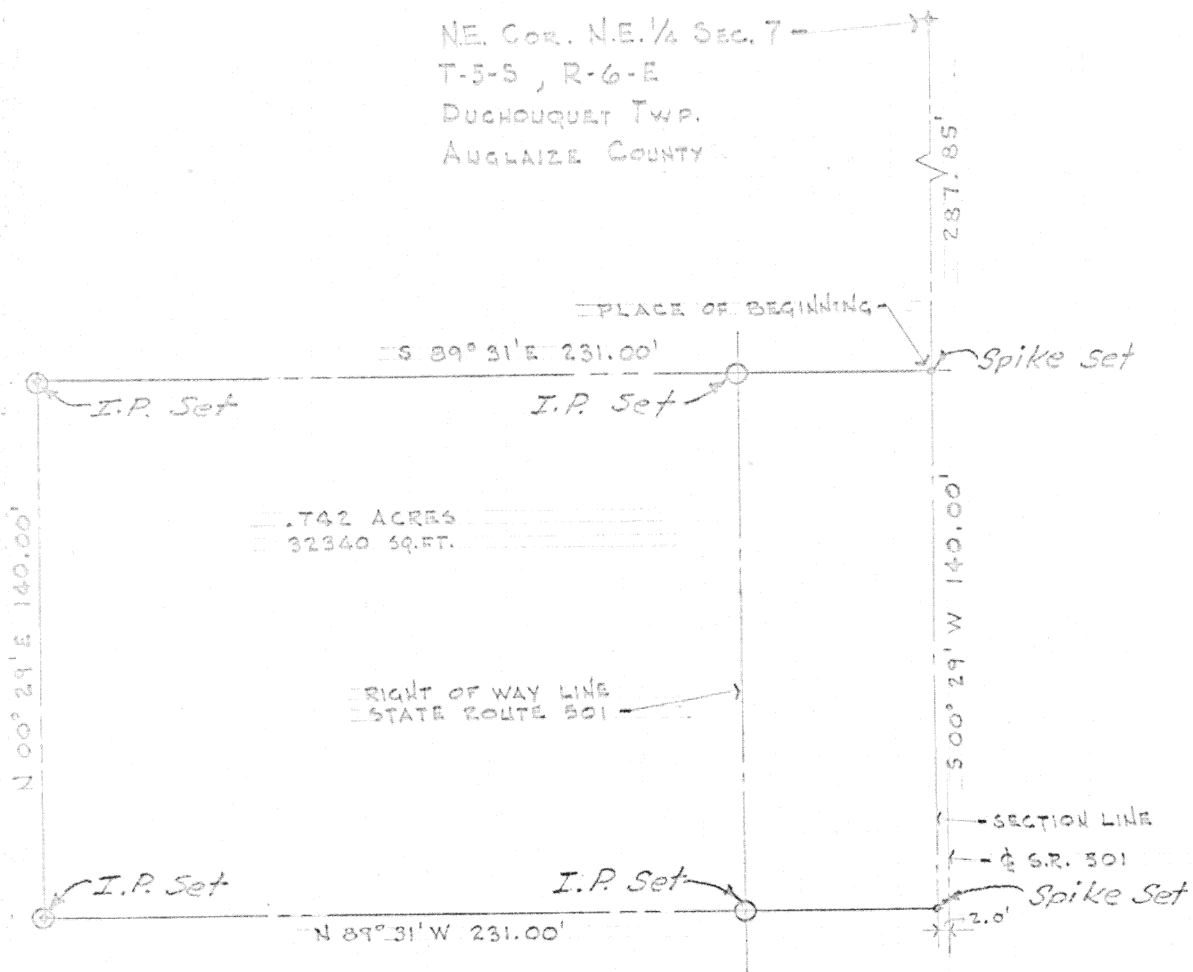

Scale:
1"=50'



Being a parcel of land situated on the northeast quarter of Section 7, Duchouquet Township, T5S, R6E, of the First Principal Meridian, Auglaize County, Ohio, and more particularly described as follows:

Commencing at the northeast corner of the northeast quarter of said Section 7; thence South 0° 29' West with the east line of said Section 7; a distance of 287.85 feet to the Place of Beginning; continuing South 0° 29' West with said East line, 140.00 feet; thence North 89° 31' West, 231.00 feet; thence North 0° 29' East along a line parallel with said East line, 140.00 feet; thence South 89° 31' East, 231.00 feet to Place of Beginning, subject to all legal highways and other easements of record.

The hereon drawing is a true and accurate representation of a survey made under my direct supervision on May 4, 1976.

Theodore A. Metzger
Registered Surveyor No. 5514

Signature by a representative of the County Engineer's Dept.
denotes that this plat meets tax map plat requirements.
Signed: _____ Date: _____

Signature by a (representative of the) County Commissioner(s)
denotes approval of this plat.
Signed: _____ Date: _____

Signature by a representative of the County Health Dept.
denotes compliance with Health Regulations.
Signed: _____ Date: _____

Signature by a representative of the Auglaize County Regional
Planning Commission denotes approval of this plat.
Signed: _____ Date: _____

Kohli and Kaliher Associates
Limited
311 East Market Street
Lima, Ohio 45801

Client Peterson Construction Company
County Auglaize Twp. Duchouquet Sec. 7
Drawn by AWB Scale 1"=50' Drwg. No. _____
Checked by _____ Date _____
Sheet 1 of 1

(T S R)