

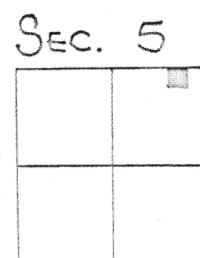

Scale:

1" = 200'

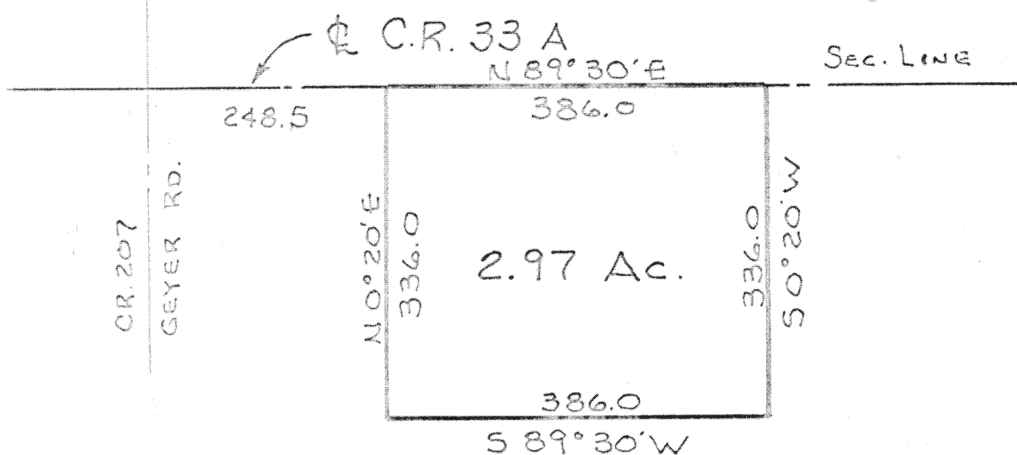

Being 2.97 Acres located in the north-east quarter of Section 5, Town 6 - S, Range 7 - E, Clay Township, Auglaize County, Ohio and being further described as follows:
Commencing at the intersection of CR. 207 (Geyer Road) and CR. 33-A.

Thence North 89° 30' East with the center of CR. 33-A and the north line of Section 5, a distance of 248.5 feet to the PLACE OF BEGINNING for the tract of land herein described.
Thence North 89° 30' East with said center line and section line, a distance of 386.0 feet to a point.

Thence South 00° 20' West, a distance of 336.0 feet to a point.

Thence South 89° 30' West, a distance of 386.0 feet to a point.

Thence North 00° 20' East, a distance of 336.0 feet to a point in the north line of Section 5 and the PLACE OF BEGINNING.

Containing in all 2.97 Acres and subject to all legal rights-of-way of record.

The above is a corrective survey and description for a 2.97 Acre tract of land as described in Deed Book 231, Page 787 of the Auglaize County Records of Deeds.

Signature by a representative of the County Engineer's Dept.
denotes that this plat meets tax map plat requirements.
Signed: _____ Date _____

Signature by a (representative of the) County Commissioner(s)
denotes approval of this plat.
Signed: _____ Date _____

Signature by a representative of the County Health Dept.
denotes compliance with Health Regulations.
Signed: _____ Date _____

Signature by a representative of the Auglaize County Regional
Planning Commission denotes approval of this plat.
Signed: _____ Date _____

Client RALPH GILLETTE
County AUGLAIZE Twp. CLAY Sec. 5 NE. QTR
Drawn by JOS Scale 1" = 200' Drwg. No. _____
Checked by _____ Date 2-23-76
Sheet _____ of _____ (T 6 S 7 E)

A-8
Survey
Crew
229

229