

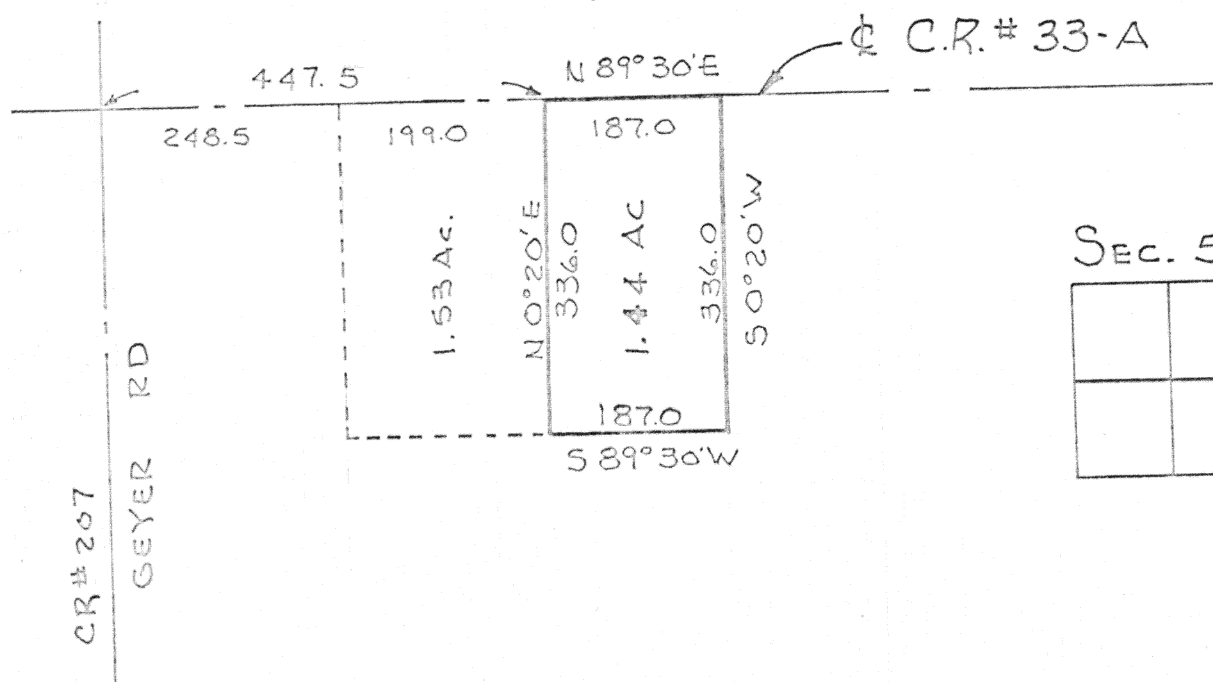

Scale:

1" = 200'



Sec. 5

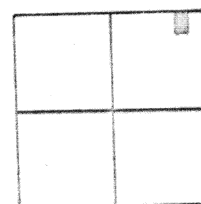

Being 1.44 Acres located in the north-east quarter of Section 5, Town 6 - S, Range 7 - E, Clay Township, Auglaize County, Ohio and being further described as follows:  
 Commencing at the intersection of CR. 207 (Geyer Road) and CR. 33-A.  
 Thence North 89° 30' East with the center of CR.33-A and the north line of Section 5, a distance of 447.5 feet to the PLACE OF BEGINNING for the tract of land herein described:  
 Thence North 89° 30' East with said center line and section line, a distance of 187.0 feet to a point.  
 Thence South 00° 20' West, a distance of 336.0 feet to a point.  
 Thence South 89° 30' West, a distance of 187.0 feet to a point.  
 Thence North 00° 20' East, a distance of 336.0 feet to a point in the north line of Section 5 and the PLACE OF BEGINNING.  
 Containing in all 1.44 Acres and subject to all legal rights-of-way of record.

Signature by a representative of the County Engineer's Dept.  
 denotes that this plat meets tax map plat requirements.  
 Signed: \_\_\_\_\_ Date \_\_\_\_\_

Signature by a (representative of the) County Commissioner(s)  
 denotes approval of this plat.  
 Signed: \_\_\_\_\_ Date \_\_\_\_\_

Signature by a representative of the County Health Dept.  
 denotes compliance with Health Regulations.  
 Signed: \_\_\_\_\_ Date \_\_\_\_\_

Signature by a representative of the Auglaize County Regional  
 Planning Commission denotes approval of this plat.  
 Signed: \_\_\_\_\_ Date \_\_\_\_\_

Client RALPH GILLETTE  
 County AUGLAIZE Twp. CLAY Sec. 5 NE QTR  
 Drawn by CR Scale 1" = 200' Drwg. No. \_\_\_\_\_  
 Checked by \_\_\_\_\_ Date 2-23-76  
 Sheet \_\_\_\_\_ of \_\_\_\_\_ (T 6 S 67)

230

230