

LOCATION MAP

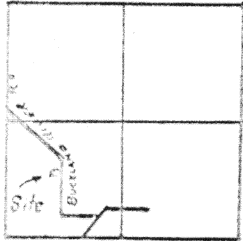

SECTION 24
MOULTON TWP
AUGLAIZE Co. O.

LEGEND

- R.R. SPIKE SET
- IRON PIN PLACED

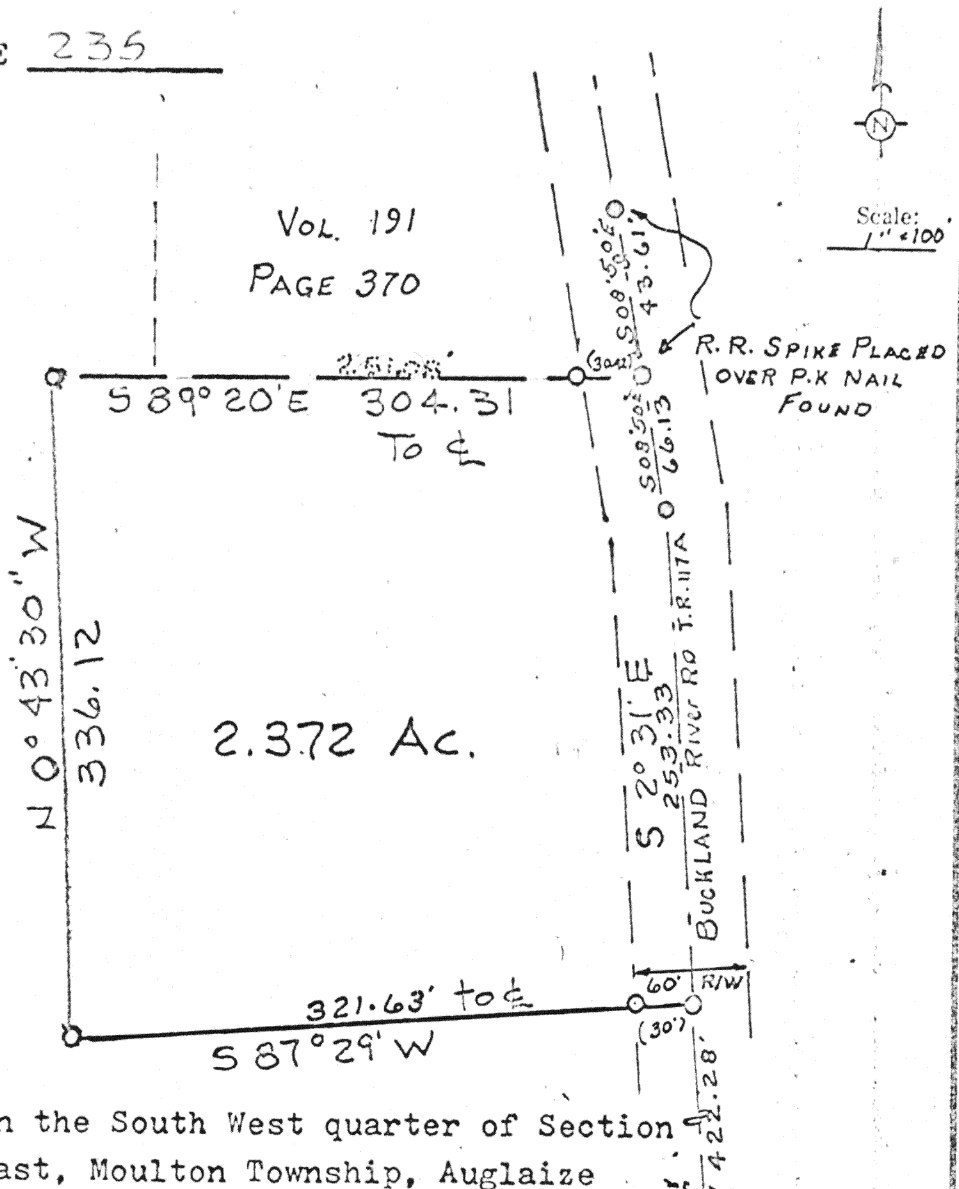

Being 2.372 Acres located in the South West quarter of Section 24, Town 5 South, Range 5 East, Moulton Township, Auglaize County, Ohio and being further described as follows:
Commencing at the intersection of the (Buckland River Road) T.R. # 117-A and the west line of Sec. 24, Thence S 53° 30' E along the center of T.R. 117-A 465.60 feet to a P.K. Nail. Thence S 42° 30' East, 131.45 feet to a P.K. Nail. Thence S 42° 30' E, 525.24 feet to a P.K. Nail. Thence S 40° 00' E, 312.25 feet to a P.K. Nail. Thence S 34° 00' E, 384.95 feet to a P.K. Nail. Thence S 26° 15' E, 100.27 feet to a PK Nail, Thence S 15° 05' E, 168.48 feet to a R.R. Spike. Thence S 08° 50' E, 43.61 feet to a R.R. Spike and PLACE OF BEGINNING as described in Deed Book 191, Page 370 of the Auglaize County Deed Records. Thence continuing S 08° 50' E with the center of TR - 117-A, 66.13 feet to a RR Spike. Thence S 2° 31' E, 253.33 feet to a RR Spike. Thence S 87° 29' W, 321.63 feet to an iron pin. Thence N 0° 43' 30" W, 336.12 feet to an iron pin. Thence S 89° 20' E, 304.31 feet to a R.R. Spike and PLACE OF BEGINNING. Containing in all 2.372 Acres and being subject to all legal easements and R/W of record. Survey and description Recorded in Survey Book B Page 235 of the Aug. Co. Survey Records.

Signature by a representative of the County Engineer's Dept. denotes that this plat meets tax map plat requirements.
Signed: _____ Date _____

Signature by a (representative of the) County Commissioner(s) denotes approval of this plat.
Signed: _____ Date _____

Signature by a representative of the County Health Dept. denotes compliance with Health Regulations.
Signed: _____ Date _____

Signature by a representative of the Auglaize County Regional Planning Commission denotes approval of this plat.
Signed: _____ Date _____

Thomas W. Stenke
LAND SURVEYING
Wapakoneta, Ohio



Client JIM BECKER
County AUGLAIZE Twp. MOULTON Sec. 24
Drawn by G.E.M. Scale 1" = 100' Drwg. No. 76-235
Checked by _____ Date 4-27-76
Sheet _____ of _____

(T 5 S 235 E)

235

235