

# SURVEY BOOK B PAGE 244

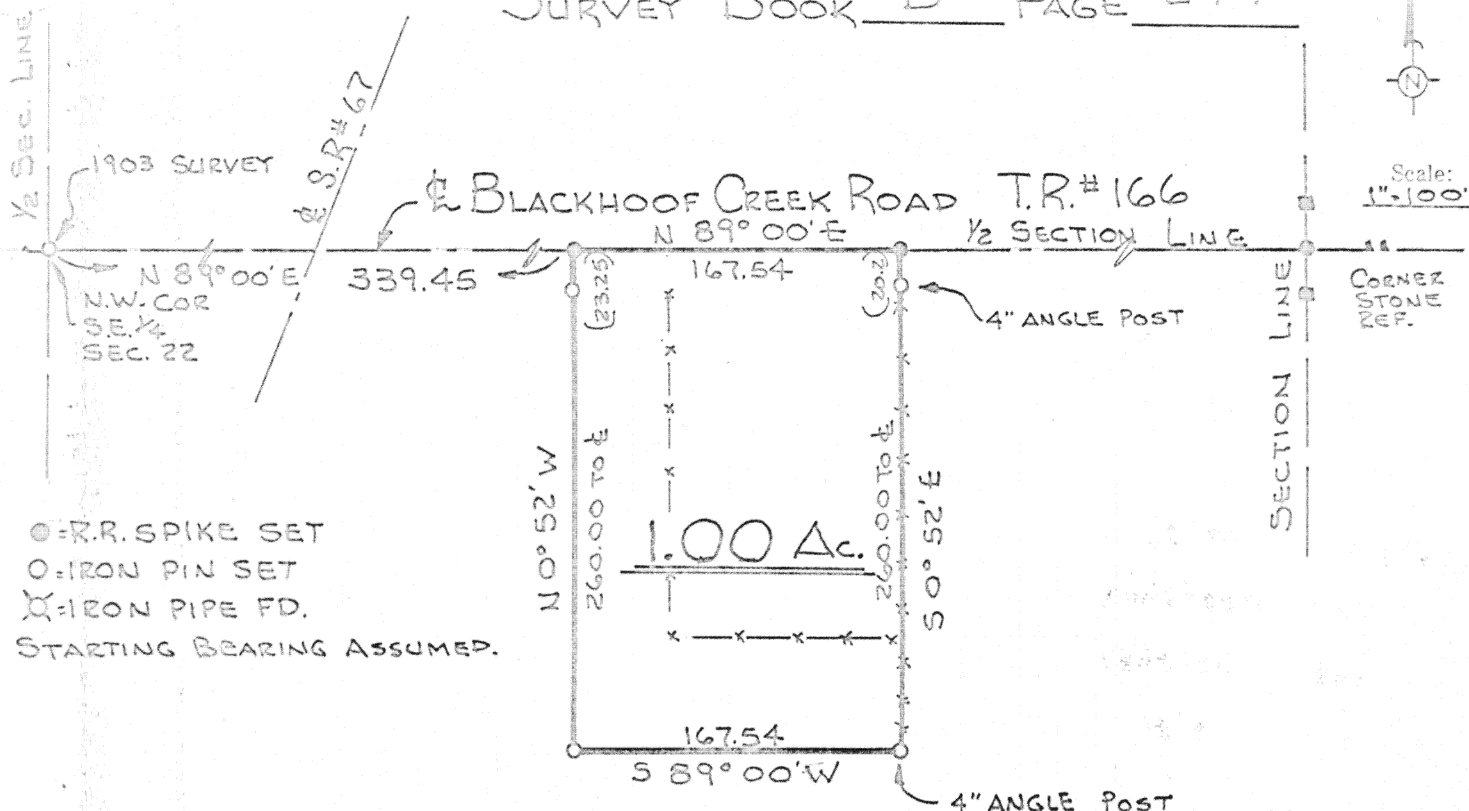

Being 1.00 Acre located in the South East quarter of Section 22, Town 5 - S, Range 6 - E, Duchouquet Township, Auglaize County, Ohio and being further described as follows:

Commencing at an iron pipe located at the North West corner of The South East quarter of Section 22.

Thence with an assumed bearing of North 89° 00' East along the east-west half section line of Section 22, a distance of 339.45 feet to a railroad spike in the center of T.R.# 166 (Blackhoof Creek Road) and the PLACE OF BEGINNING for the tract of land herein described.

Thence North 89° 00' East, a distance of 167.54 feet to a railroad spike.

Thence South 00° 52' East, a distance of 260.00 feet to a 4" angle post.

Thence South 89° 00' West, a distance of 167.54 feet to an iron pin.

Thence North 00° 52' West, a distance of 260.00 feet to a railroad spike in the center of T.R.# 166 and the half section line of Section 22, and the PLACE OF BEGINNING.

Survey recorded in Survey Book B Page 244 of the Auglaize County Survey Records.

Survey and Description Prepared by Thomas W. Steinke.

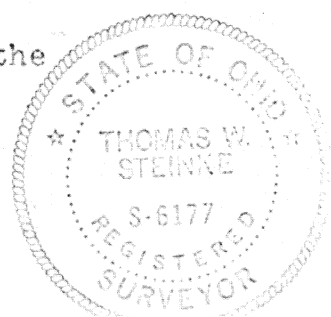

Signature by a representative of the County Engineer's Dept. denotes that this plat meets tax map plat requirements.  
Signed: \_\_\_\_\_ Date \_\_\_\_\_

Signature by a (representative of the) County Commissioner(s) denotes approval of this plat.  
Signed: \_\_\_\_\_ Date \_\_\_\_\_

Signature by a representative of the County Health Dept. denotes compliance with Health Regulations.  
Signed: \_\_\_\_\_ Date \_\_\_\_\_

Signature by a representative of the Auglaize County Regional Planning Commission denotes approval of this plat.  
Signed: \_\_\_\_\_ Date \_\_\_\_\_

Thomas W. Steinke  
LAND SURVEYING  
W. K. METZ & SONS, OHIO  
**244**

Client IRVIN SHEPLINE  
County AUGLAIZE Twp. DUCHOUQUET Sec. 22 SE 1/4  
Drawn by WKS Scale 1" = 100' Drwg. No. 76-245  
Checked by \_\_\_\_\_ Date MAY 1976  
Sheet \_\_\_\_\_ of \_\_\_\_\_  
(T 5 244 E)