

Signature by a representative of the County Engineer's Dept.
denotes that this plat meets tax map plat requirements.
Signed: _____ Date _____

Signature by a representative of the County Commissioner(s)
denotes approval of this plat.
Signed: _____ Date _____

Signature by a representative of the County Health Dept.
denotes compliance with Health Regulations.
Signed: _____ Date _____

Signature by a representative of the Auglaize County Regional
Planning Commission denotes approval of this plat.
Signed: _____ Date _____

Auglaize County
Engineering Dept.
Wapakoneta, Ohio

Client Ilene & Ralph Buck
County Auglaize Twp. St. Marys Sec. 11
Drawn by D.R.G. Scale 1"=50' Drwg. No. 265
Checked by _____ Date 1975-09-02
Sheet 1 of 4 (T 6 S R 4 E)

CR 53A
PROP. CURVE DATA
P.I. Sta. 10+22.29

$\Delta = 5^\circ 17' 30''$ $X_c = 299.95'$
 $D_c = 1^\circ 30' 00''$ $Y_c = 3.93'$
 $L_s = 300.00'$ $LT = 200.02'$
 $\theta_s = 2^\circ 15' 00''$ $ST = 100.02'$
 $T_s = 326.55'$ $LC = 299.98'$
 $E_s = 5.06'$ $\Delta_c = 0^\circ 47' 30''$
 $p = 0.98'$ $L_c = 52.77'$
 $k = 149.99'$ $R_c = 3819.72'$

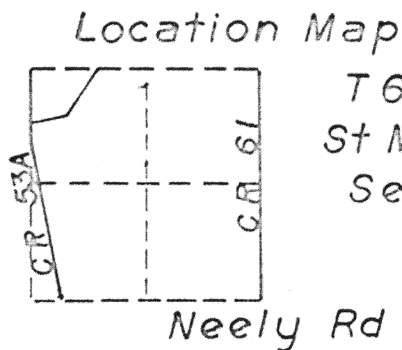

T 6S, R 4E
St Marys Twp.
Sec. 11



Scale:

Neely Rd
PROP. CURVE DATA
P.I. Sta. 1+96.32

$\Delta = 42^\circ 42' 30''$ $D_c = 16^\circ 33' 24''$
 $L_c = 257.95'$ $T_c = 135.30'$

DEED DESCRIPTION
for
PERMANENT RIGHT-OF-WAY
from
ILENE & RALPH BUCK

Situate in the northwest quarter of Section 11, St. Marys Township, Town 6 South, Range 4 East, with respect to the First Principal Meridian, Auglaize County, Ohio, and more particularly described as follows:

Commencing at the west 1/8 post of the southwest quarter of Section 2;
 thence S04°05'50"E with the section line a distance of 2527.91 feet to the
 PLACE OF BEGINNING;
 thence continuing S04°05'50"E a distance of 352.53 feet to the Miami & Erie
 Canal Sta. 6011+48.43, Left 87.39 feet;
 thence N79°39'10"E with the property line a distance of 98.28 feet;
 thence N07°05'50"W a distance of 346.47 feet to Sta. 15+25.43, Right 70.00
 feet;
 thence S82°54'10"W a distance of 79.67 feet to the PLACE OF BEGINNING.

The above tract of land contains 0.712 acres of which 0.281 acres is
 existing right-of-way.

Next previous recording Vol. 169, Page 301.

Surveyed by Auglaize County Engineering Dept., 1014 S. Blackhoof Street,
 Wapakoneta, Ohio.

Signature by a representative of the County Engineer's Dept.
 denotes that this plat meets tax map plat requirements.

Signed: _____ Date _____

Signature by a (representative of the) County Commissioner(s)
 denotes approval of this plat.

Signed: _____ Date _____

Signature by a representative of the County Health Dept.
 denotes compliance with Health Regulations.

Signed: _____ Date _____

Signature by a representative of the Auglaize County Regional
 Planning Commission denotes approval of this plat.

Signed: _____ Date _____

Auglaize County
Engineering Dept
Wapakoneta, Ohio

Client Ilene & Ralph Buck
 County Auglaize Twp. St Marys Sec. 11
 Drawn by _____ Scale _____ Drwg. No. _____
 Checked by _____ Date 1975-09-02
 Sheet 2 of 4 (T 6 S R 4 E)

266

DEED DESCRIPTION
for
TEMPORARY RIGHT-OF-WAY
from
ILENE & RALPH BUCK



Scale: _____

Situate in the northwest quarter of Section 11, St. Marys Township,
Town 6 South, Range 4 East, Auglaize County, Ohio, and more particularly
described as follows:

Commencing at the west 1/8 post of the southwest quarter of Section 2;
thence S04°05'50"E with the section line a distance of 2880.44 Feet to
Sta. 6011+48.43, Left 87.39 feet;
thence N79°39'10"E with the property line a distance of 98.28 feet to
Neely Road Sta. 0+69.33, Right 0.36 feet, said point also being the
PLACE OF BEGINNING;
thence continuing N79°39'10"E with the property line a distance of
81.67 feet to Sta. 1+48.67, Right 12.42 feet;
thence N43°24'10"E with the property line a distance of 226.55 feet to
Sta. 3+75.00, Left 3.98 feet;
thence N53°16'20"W a distance of 21.02 feet to Sta. 3+75.00, Left 25.00 feet;
thence S48°30'46"W a distance of 162.29 feet to Sta. 2+00.00,
Left 40.00 feet;
thence S76°43'03"W a distance of 107.89 feet to Sta. 0+75.45, Left 59.38 feet;
thence S07°05'50"E a distance of 60.00 feet to the PLACE OF BEGINNING.

The above tract of land contains 0.265 acres of which none is
existing right-of-way.

Next previous recording Vol. 169, Page 301.

Surveyed by Auglaize County Engineering Dept., 1014, S. Blackhoof St.
Wapakoneta, Ohio.

Signature by a representative of the County Engineer's Dept.
denotes that this plat meets tax map plat requirements.
Signed: _____ Date _____

Signature by a (representative of the) County Commissioner(s)
denotes approval of this plat.
Signed: _____ Date _____

Signature by a representative of the County Health Dept.
denotes compliance with Health Regulations.
Signed: _____ Date _____

Signature by a representative of the Auglaize County Regional
Planning Commission denotes approval of this plat.
Signed: _____ Date _____

Auglaize County
Engineering Dept.
Wapakoneta, Ohio

Client Ilene & Ralph Buck
County Auglaize Twp. St Marys Sec. 11
Drawn by D.M.G. Scale _____ Drwg. No. _____
Checked by _____ Date 1975-09-02
Sheet 3 of 4
(T 6 S; R 4 E)

267



Scale: _____

DEED DESCRIPTION
for
TEMPORARY RIGHT-OF-WAY
from
ILENE & RALPH BUCK

Situate in the northwest quarter of Section 11, St. Marys Township, Town 6 South, Range 4 East, with respect to the First Principal Meridian, Auglaize County, Ohio, and more particularly described as follows:

Commencing at the west 1/8 post of the southwest quarter of Section 2;
thence S04°05'50"E with the section line a distance of 2527.91 feet;
thence N82°54'10"E a distance of 79.67 feet to the PLACE OF BEGINNING,
said point also being at Sta. 15+25.43, Right 70.00 feet;
thence S07°05'50"E a distance of 175.43 feet to Sta. 12+50.00, Right
70.00 feet;
thence N41°25'30"E a distance of 77.38 feet;
thence N19°35'50"W a distance of 100.00 feet;
thence N60°56'39"W a distance of 45.00 feet to the PLACE OF BEGINNING.

The above tract of land contains 0.151 acres of which none is
existing right-of-way.

Next previous recording Vol. 169, Page 301.

Surveyed by Auglaize County Engineering Dept., 1014 S. Blackhoof Street.
Wapakoneta, O.

Signature by a representative of the County Engineer's Dept.
denotes that this plat meets tax map plat requirements.

Signed: _____ Date _____

Signature by a (representative of the) County Commissioner(s)
denotes approval of this plat.

Signed: _____ Date _____

Signature by a representative of the County Health Dept.
denotes compliance with Health Regulations.

Signed: _____ Date _____

Signature by a representative of the Auglaize County Regional
Planning Commission denotes approval of this plat.

Signed: _____ Date _____

Auglaize County
Engineering Dept.
Wapakoneta, Ohio

Client Ilene & Ralph Buck
County Auglaize Twp. St. Marys Sec. 11
Drawn by D. M. B. Scale _____ Drwg. No. _____
Checked by _____ Date 1975-09-02
Sheet 4 of 4 (T 6 S R 4 E)

268