

Signature by a representative of the County Engineer's Dept. denotes that this plat meets tax map plat requirements.
Signed: _____ Date _____

Signature by a (representative of the) County Commissioner(s) denotes approval of this plat.
Signed: _____ Date _____

Signature by a representative of the County Health Dept. denotes compliance with Health Regulations.
Signed: _____ Date _____

Signature by a representative of the Auglaize County Regional Planning Commission denotes approval of this plat.
Signed: _____ Date _____

Auglaize County
Engineering Dept.
Wapakoneta, Ohio

Client Rose E. Siefiring
County Auglaize Twp. St. Marys Sec. 11
Drawn by D. G. C. Scale 1"=50' Drwg. No. _____
Checked by _____ Date 1975-09-02
Sheet 1 of 4
(T 6 S. R 4 E)

269

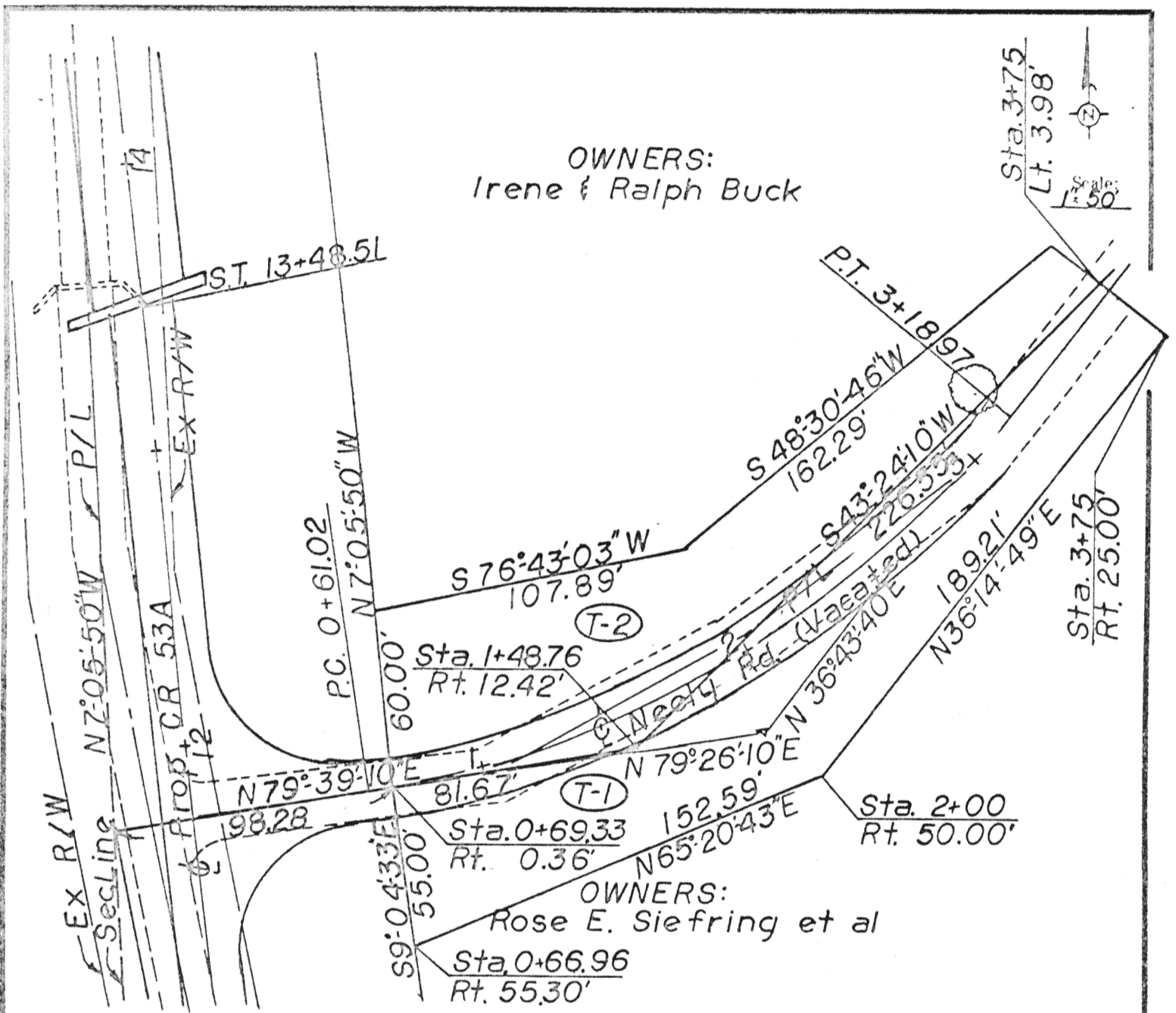

CR 53A
PROP. CURVE DATA
PI Sta. 10+22.29

$\Delta = 5^\circ 17' 30''$ $X_c = 299.95'$
 $D_c = 1^\circ 30' 00''$ $Y_c = 3.93'$
 $L_s = 300.00'$ $LT = 200.02'$
 $\theta_s = 2^\circ 15' 00''$ $ST = 100.02'$
 $T_s = 326.55'$ $LC = 299.98'$
 $E_s = 5.06'$ $\Delta c = 0^\circ 47' 30''$
 $p = 0.98'$ $L_c = 52.77'$
 $k = 149.99'$ $R_c = 3819.72'$

Location Map

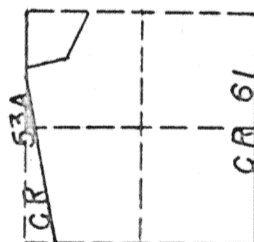

T 6S, R 4E
St Marys Twp
Sec. 11

Neely Rd.
PROP. CURVE DATA
PI Sta. 1+96.32

$\Delta = 42^\circ 42' 30''$ $D_c = 16^\circ 33' 24''$
 $L_c = 257.95'$ $T_c = 135.30'$

Signature by a representative of the County Engineer's Dept.
denotes that this plat meets tax map plat requirements.
Signed: _____ Date _____

Signature by a (representative of the) County Commissioner(s)
denotes approval of this plat.
Signed: _____ Date _____

Signature by a representative of the County Health Dept.
denotes compliance with Health Regulations.
Signed: _____ Date _____

Signature by a representative of the Auglaize County Regional
Planning Commission denotes approval of this plat.
Signed: _____ Date _____

Auglaize County
Engineering Dept
Wapakoneta, Ohio

Client Rose E. Sieftring
 County Auglaize Twp. St. Marys Sec. 11
 Drawn by D. C. B. Scale 1" = 50' Drwg. No. 270
 Checked by _____ Date 1975-09-02
 Sheet 2 of 4 (T 6 S. R 4 E)



Scale: _____

DEED DESCRIPTION
for
PERMANENT RIGHT-OF-WAY
from
ROSE E. SIEFRING et al

Situate in the northwest quarter of Section 11, St. Marys Township, Town 6 South, Range 4 East, with respect to the First Principal Meridian, Auglaize County, Ohio and more particular described as follows:

Commencing at the west 1/8 post of the southwest quarter of Section 2;
thence S04°05'50"E with the section line a distance of 2880.44 feet
to the PLACE OF BEGINNING, said point also being at Miami & Erie Canal
Sta. 6011+48.43, Left 87.39 feet;
thence S12°33'11"E with the property line a distance of 352.03 feet to
the Miami & Erie Canal Sta. 6015+00.00, left 85.00 feet;
thence S12°53'50"E with the property line a distance of 300.00 feet to
Sta. 5+23.65, left 10.36 feet;
thence N77°06'10"E with the property line a distance of 11.00 feet to
Sta. 5+23.74, Right 0.63 feet;
thence S12°18'01"E with the property line a distance of 173.75 feet to
Sta. 3+50.00, Right 0.36 feet.
thence N77°36'40"E a distance of 22.78 feet to Sta. 3+50.00, Right 23.14 feet;
thence N06°14'43"E a distance of 52.77 feet to Sta. 4+00.00, Right 40.00 feet;
thence N09°08'30"W a distance of 450.72 feet;
thence N09°04'33"W a distance of 322.71 feet to Neely Road, Sta. 0+69.27,
Right 0.49 feet;
thence S79°39'10"W with the property line a distance of 98.28 feet to the
PLACE OF BEGINNING.

The above tract of land containing 1.326 acres of which 0.626 acres is
existing right-of-way.

Next previous recording Vol. 221, Page 846.

Surveyed by Auglaize County Engineering Department, 1014 S. Blackhoof St.,
Wapakoneta, Ohio

Signature by a representative of the County Engineer's Dept.
denotes that this plat meets tax map plat requirements.

Signed: _____ Date _____

Signature by a (representative of the) County Commissioner(s)
denotes approval of this plat.

Signed: _____ Date _____

Signature by a representative of the County Health Dept.
denotes compliance with Health Regulations.

Signed: _____ Date _____

Signature by a representative of the Auglaize County Regional
Planning Commission denotes approval of this plat.

Signed: _____ Date _____

Auglaize County
Engineering Dept.
Wapakoneta, Ohio

Client Rose E. Siefring
County Auglaize Twp. St. Marys Sec. 11
Drawn by D.E.B. Scale _____ Drwg. No. _____
Checked by _____ Date 1975-09-02
Sheet 3 of 4
(T 6 S R 4 E)

271



Scale: _____

DEED DESCRIPTION
for
TEMPORARY RIGHT-OF-WAY
from
ROSE E. SIEFRING et al

Situate in the northwest quarter of Section 11, St. Marys Township, Town 6 South, Range 4 East, with respect to the First Principal Meridian, Auglaize County, Ohio, and more particularly described as follows:

Commencing at the west 1/8 post of the southwest quarter of Section 2;
thence S04°05'50"E with the section line a distance of 2880.44 feet
to Miami & Erie Canal Sta. 6011+48.43, Left 87.39 feet;
thence N79°39'10"E with the property line a distance of 98.28 feet to the
PLACE OF BEGINNING, said point being Neely Road Sta. 0+69.33, Right 0.36 feet;
thence S09°04'33"E a distance of 55.00 feet to Sta. 0+66.96, Right
55.30 feet;
thence N65°20'43"E a distance of 152.59 feet to Sta 2+00.00, Right 50.00 feet;
thence N36°14'49"E a distance of 189.21 feet to Sta. 3+75.00, Right 25.00 feet;
thence N53°16'20"W a distance of 28.98 feet to Sta. 3+75.00, Left 3.98 feet;
thence S43°24'10"W with the property line a distance of 226.55 feet to
Sta. 1+48.76, Right 12.42 feet;
thence S79°39'10"W with the property line a distance of 81.67 feet to the
PLACE OF BEGINNING.

The above tract of land contains 0.308 acres of which none is existing
right-of-way.

The next previous recording is Vol. 221, Page 846.

Surveyed by Auglaize County Engineering Dept., 1014 S. Blackhoof Street
Wapakoneta, Ohio.

Signature by a representative of the County Engineer's Dept.
denotes that this plat meets tax map plat requirements.
Signed: _____ Date _____

Signature by a (representative of the) County Commissioner(s)
denotes approval of this plat.
Signed: _____ Date _____

Signature by a representative of the County Health Dept.
denotes compliance with Health Regulations.
Signed: _____ Date _____

Signature by a representative of the Auglaize County Regional
Planning Commission denotes approval of this plat.
Signed: _____ Date _____

Auglaize County
Engineering Dept.
Wapakoneta, Ohio

Client Rose E. Siefring
County Auglaize Twp. St. Marys Sec. 11
Drawn by D. A. G. Scale _____ Drwg. No. _____
Checked by _____ Date 1975-09-02
Sheet 4 of 4 (T 6 S R 4 E)

272

272