

LOCATION PLAN
SEC. 15
ALL BEARINGS
BASED ON MAGNETIC
(01°00' DEFL)

Scale:
1"=200'

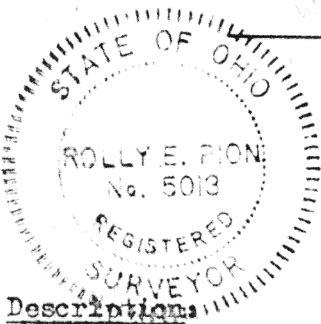
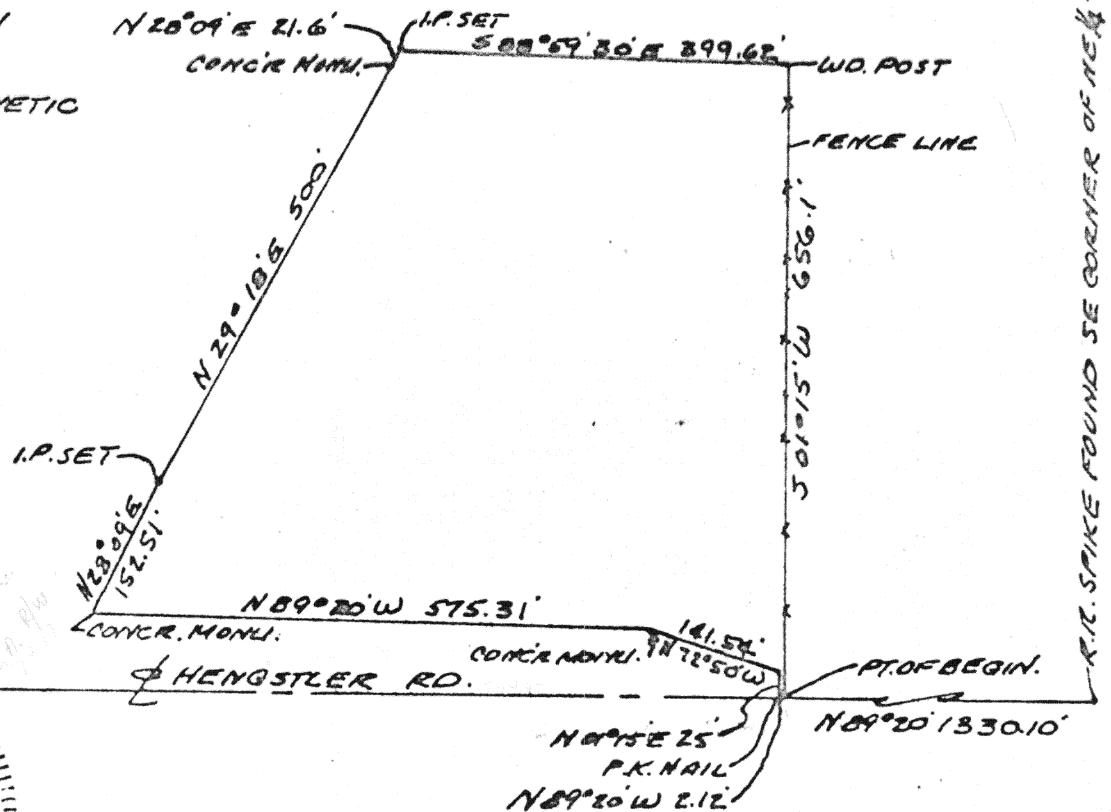

Description:

Being a parcel of land situated in the northeast quarter of Section 15, T 5 S, R 6 E, Duchouquet Township, Auglaize County, Ohio, and more fully described as follows:

Beginning at a point (said point lies on the centerline of Hengstler Road being N 89° 20' W a distance of 1330.10' from the southeast corner of the northeast quarter of Section 15); thence continuing N 89° 20' W along the centerline of Hengstler Road for a distance of 2.12' to a point; thence N 01° 15' E for a distance of 25' to a point; thence N 72° 50' W for a distance of 141.54' to a point; thence N 89° 20' W for a distance of 575.31' to a point on the easterly right of way line for Interstate Highway No. 75; thence N 28° 09' E along the said easterly right of way line for a distance of 152.51' to a point; thence N 29° 18' E along the same right of way line for a distance of 500' to a point; thence N 28° 09' E still on the easterly right of way line for I-75 for a distance of 21.6' to a point; thence S 88° 59' 30" E for a distance of 399.62' to a point; thence S 01° 15' W for a distance of 656.1' to the point of beginning. Said parcel of land contains 7.652 acres, more or less, and is subject to all legal highways consisting of .001 acre.

R. E. Pion
R. E. Pion, Surveyor No. 5013

Signature by a representative of the County Engineer's Dept.
denotes that this plat meets tax map plat requirements.
Signed: _____ Date _____

Signature by a (representative of the) County Commissioner(s)
denotes approval of this plat.
Signed: _____ Date _____

Signature by a representative of the County Health Dept.
denotes compliance with Health Regulations.
Signed: _____ Date _____

Signature by a representative of the Auglaize County Regional
Planning Commission denotes approval of this plat.
Signed: _____ Date _____

Client W. C. STINEBAUGH
County AUGLAIZE Twp. DUCHOUQUET Sec. 15
Drawn by REP Scale 1"=200' Drwg. No. 75-519
Checked by REP Date MAY 16, 1995
Sheet 1 of 1

(T 5 S, R 6 E)