

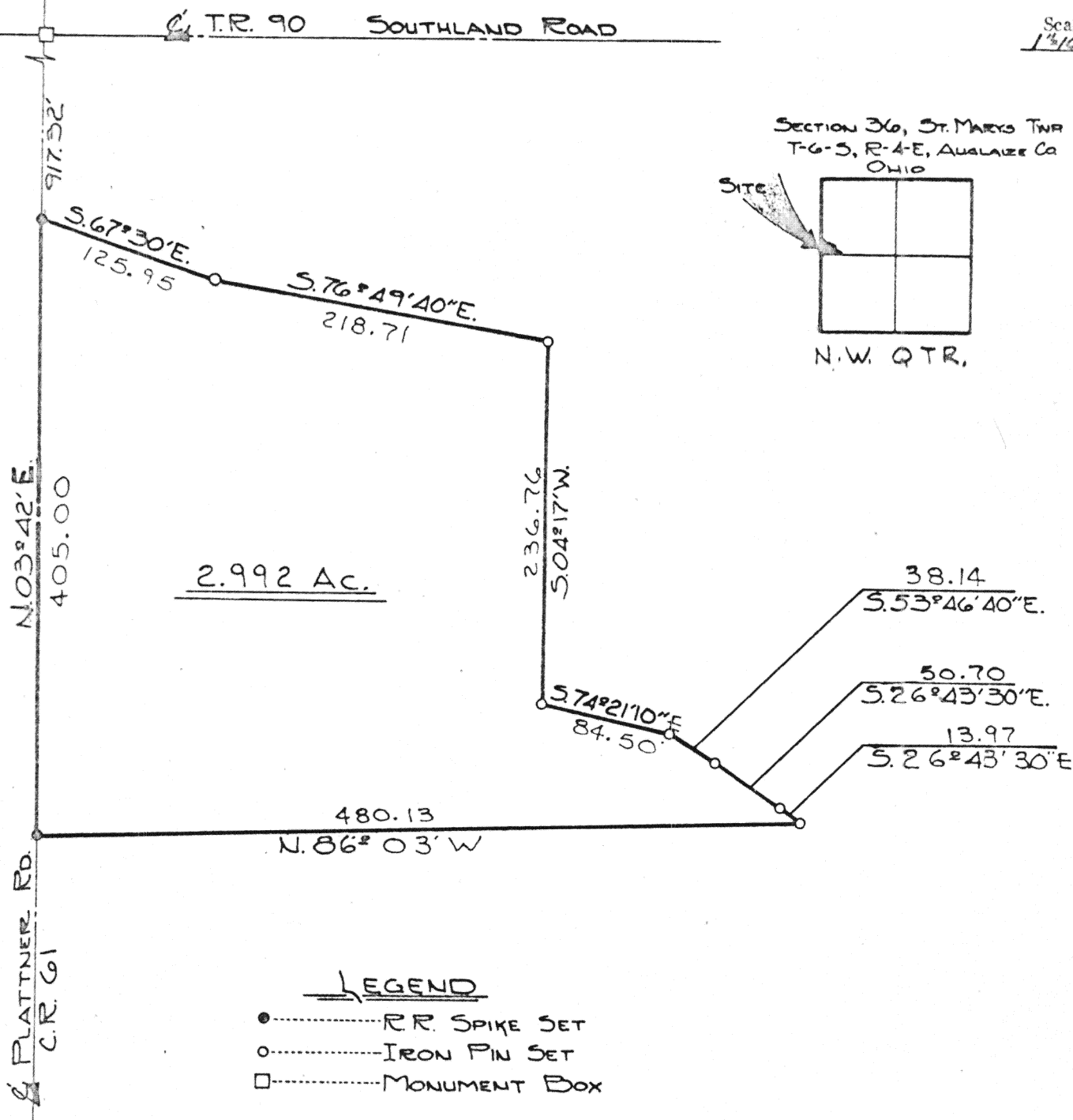

Scale: 1"=100'

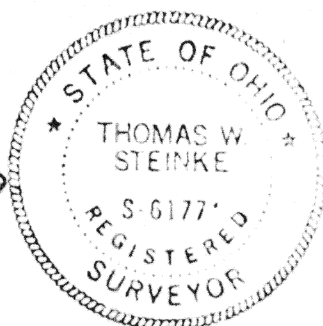

Thomas W. Steinke



Signature by a representative of the County Engineer's Dept.
denotes that this plat meets tax map plat requirements.
Signed: _____ Date _____

Signature by a (representative of the) County Commissioner(s)
denotes approval of this plat.
Signed: _____ Date _____

Signature by a representative of the County Health Dept.
denotes compliance with Health Regulations.
Signed: _____ Date _____

Signature by a representative of the Auglaize County Regional
Planning Commission denotes approval of this plat.
Signed: _____ Date _____

Thomas W. Steinke
LAND SURVEYING
WAPAKONETA & BOTANIS, OHIO

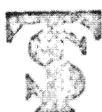

Client A.K. MANBECK INC.
County AUGLAIZE Twp. ST. MARYS Sec. 36
Drawn by JOHN J. Scale 1"=100' Drwg. No. 76-250
Checked by WJS Date JUNE 1985
Sheet 1 of 2

(T 6 S R 4 E)

THOMAS W. STEINKE

LAND SURVEYING



PH: 693-4853

ROUTE #1,
BOTKINS, OHIO

Being 2.992 Acres located in the North-West quarter of Section of Section 36, Town 6-S, Range 4-E, St. Marys Township, Auglaize County, Ohio and being further described as follows:

Commencing at a monument box located at the North-West corner of Section 36, also being the center line intersection of T.R.# 90 (Southland Road) and C.R.# 61 (Plattner Road).

Thence South $03^{\circ} 42'$ West with the center of C.R.# 61 and the west line of Section 36, a distance of 917.32 feet to a railroad spike and PLACE OF BEGINNING for the tract of land herein described:

Thence South $67^{\circ} 30'$ East, a distance of 125.95 feet to an iron pin.

Thence South $76^{\circ} 49' 40''$ East, a distance of 218.71 feet to an iron pin.

Thence South $04^{\circ} 17'$ West, a distance of 236.76 feet to an iron pin.

Thence South $74^{\circ} 21' 10''$ East, a distance of 84.50 feet to an iron pin.

Thence South $53^{\circ} 46' 40''$ East, a distance of 38.14 feet to an iron pin.

Thence South $26^{\circ} 43' 30''$ East, a distance of 50.70 feet to an iron pin.

Thence South $26^{\circ} 43' 30''$ East, a distance of 13.97 feet to an iron pin located in the quarter section line of Section 36.

Thence North $86^{\circ} 03'$ West, a distance of 480.13 feet to a railroad spike in the center of T.R.# 61 and the west line of Section 36.

Thence North $03^{\circ} 42'$ East with said center line and Section line, a distance of 405.00 feet to a railroad spike and PLACE OF BEGINNING.

Containing in all 2.992 Acres and being subject to all legal easements and rights-of-way of record.

Survey recorded in Survey Book B Page 291

Survey and Description prepared by Thomas W. Steinke # 6177