

SECTION 8  
T 6 S ~ R 8 E  
GOSHEN TWP.  
AUGLAIZE CO.

BEARINGS BASED ON  
MAGN. NORTH DEFL.  
1°30' WEST OF TRUE  
NORTH

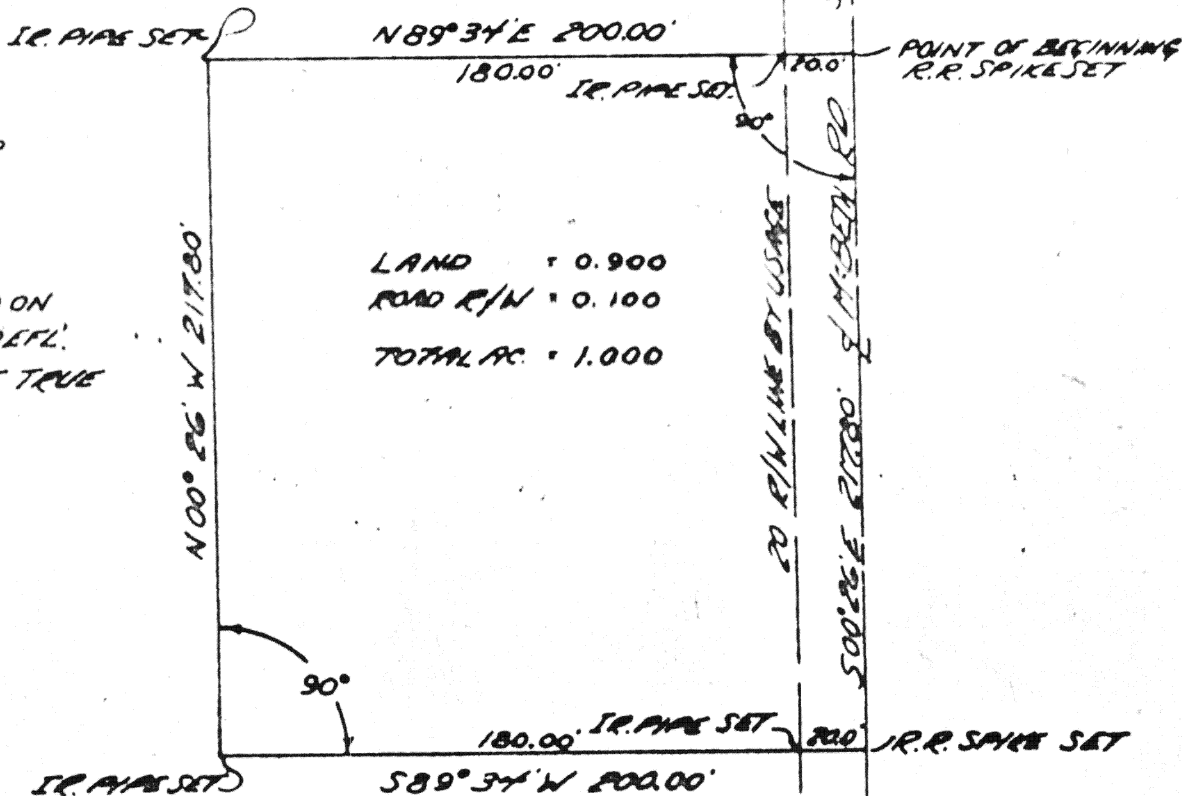

**Description:**

Being a parcel of land situated in the southeast quarter of the northeast quarter of Section 8, T 6 S, R 8 E, Goshen Township, Auglaize County, Ohio, and more fully described as follows:

Beginning at a point (said point lies S 00° 26' E a distance of 1826.12' from the monument box located at the northeast corner of Section 8 and this said point is marked by a R.R. Spike located on the centerline of McBeth Road); thence continuing S 00° 26' E along the centerline of McBeth Road for a distance of 217.80' to a point marked by a R.R. Spike; thence with an interior angle of 90° bearing S 89° 34' W for a distance of 200.00' to a iron pipe set passing through an iron pipe set at 20.0' marking the road right of way line; thence N 00° 26' W for a distance of 217.80' to a iron pipe set; thence with an interior angle of 90° bearing N 89° 34' E for a distance of 200.00' to the R.R. Spike set at the point of beginning passing through an iron pipe set at 180.00' marking the road right of way line;

Said parcel of land contains 1.00 acre, more or less, and is subject to all legal highways consisting of 0.100 acre and all easements of record.

*Rolly E. Pien*

Rolly E. Pien, Surveyor No. 5013

Signature by a representative of the County Engineer's Dept.  
denotes that this plat meets tax map plat requirements.  
Signed: \_\_\_\_\_ Date: \_\_\_\_\_

Signature by a (representative of the) County Commissioner(s)  
denotes approval of this plat.  
Signed: \_\_\_\_\_ Date: \_\_\_\_\_

Signature by a representative of the County Health Dept.  
denotes compliance with Health Regulations  
Signed: \_\_\_\_\_ Date: \_\_\_\_\_

Signature by a representative of the Auglaize County Regional  
Planning Commission denotes approval of this plat.  
Signed: \_\_\_\_\_ Date: \_\_\_\_\_

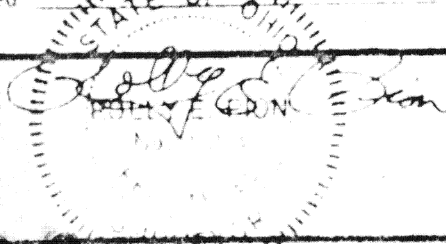

Client GARY SUTHERLAND  
County AUGLAIZE Twp. GOSHEN Sec. 8  
Drawn by J.E.L. Scale 1" = 60' Drwg. No. 26-6800  
Checked by R.E.P. Date NOV 28, 1976  
Sheet 1 of 1 (T. 6 S, R. 8 E)