

LEGEND

- I.P. SET
- R.R. SPK. SET
- ✕ R.R. SPK. FD.
- ✱ NAIL SET

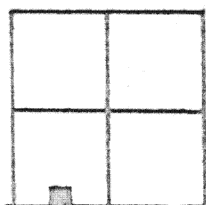

TOWN 6-S
RANGE 5-E
SECTION 21
WASHINGTON TWP
AUGLAIZE COUNTY OH

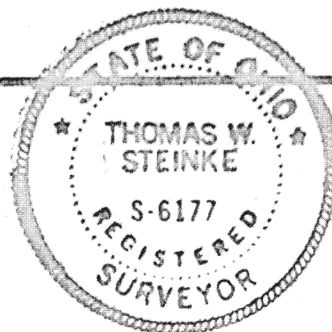

Scale:

1" = 100'

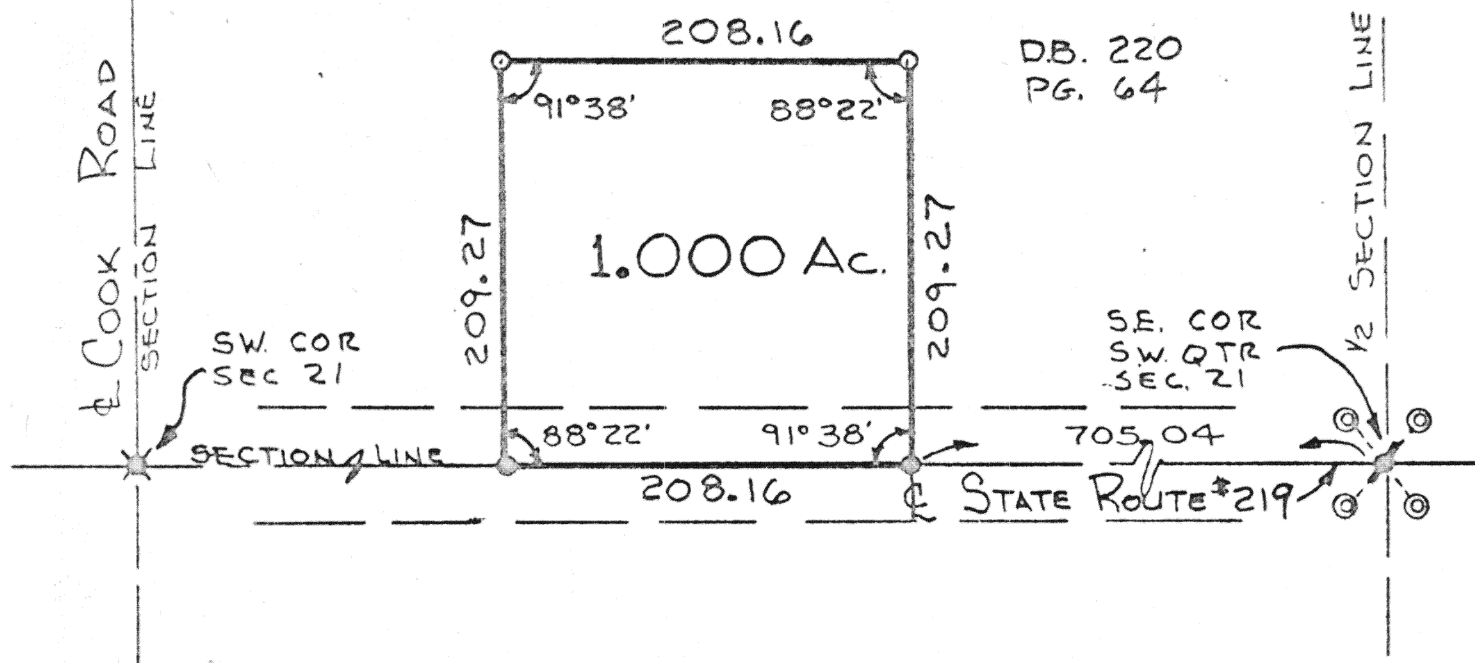

Being 1.000 Acre located in the South-West quarter of Section 21, T-6-S, R-5-E, Washington Township, Auglaize County, Ohio and being further described as follows: Commencing at a nail placed at the South-East corner of the South-West quarter of Section 21. Thence west with the south line of Sec. 21 and the center of State Route # 219, a distance of 705.04 feet to a R.R. Spike and PLACE OF BEGINNING for the tract of land herein described. Thence continuing west with said center line and section line, a distance of 208.16 feet to a railroad spike. Thence north with an interior angle of $88^{\circ} 22'$, a distance of 209.27 feet to an iron pin. Thence east with an interior angle of $91^{\circ} 38'$, a distance of 208.16 feet to an iron pin. Thence south with an interior angle of $88^{\circ} 22'$, a distance of 209.27 feet to a railroad spike in the center of S.R.# 219 and the PLACE OF BEGINNING. Containing in all 1.000 Acre and being subject to all legal easements and R/W of record.

Survey and description prepared by Thomas W. Steinke # 6177

Survey recorded in Survey Book B Page 307 of the Auglaize County survey Records.

Signature by a representative of the County Engineer's Dept. denotes that this plat meets tax map plat requirements.
Signed: _____ Date _____

Signature by a (representative of the) County Commissioner(s) denotes approval of this plat.
Signed: _____ Date _____

Signature by a representative of the County Health Dept. denotes compliance with Health Regulations.
Signed: _____ Date _____

Signature by a representative of the Auglaize County Regional Planning Commission denotes approval of this plat.
Signed: _____ Date _____

Thomas W. Steinke
LAND SURVEYING
WAPAKONETA & BOTKINS, OHIO

Client REX KATTERHEINRICH
County AUGLAIZE Twp. WASHINGTON Sec. 21 SW 1/4
Drawn by JWS Scale 1" = 100' Drwg. No. 76-272
Checked by _____ Date July 30 1976
Sheet 1 of 1 (T 6 S; R 5 E)

307

307