

SECTION 1
TOWN 5-S
RANGE 5-E
LOGAN TOWNSHIP
AUGLAIZE CO.
OHIO

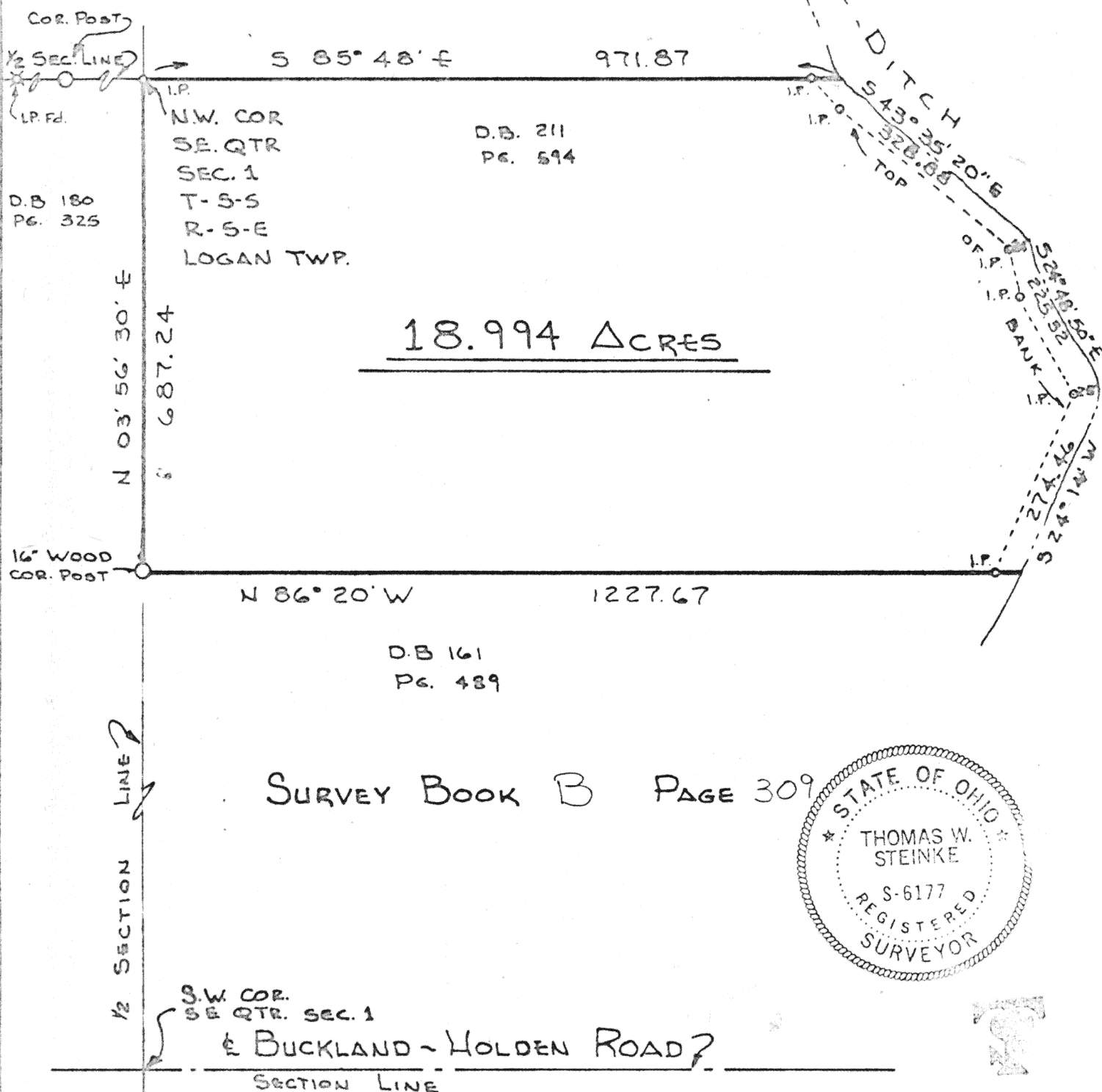

Scale:
1" = 200'



SURVEY BOOK B PAGE 309

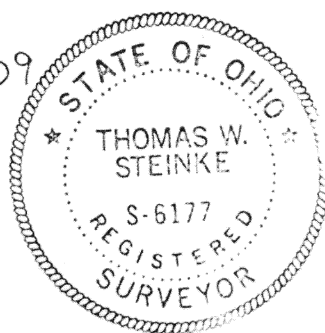

Signature by a representative of the County Health Dept.
denotes compliance with Health Regulations.
Signed: _____ Date _____

Signature by a representative of the Auglaize County Regional
Planning Commission denotes approval of this plat.
Signed: _____ Date _____

Signature by a representative of City with 3 mile limit juris-
diction or Twp. Trustees or Village with zoning jurisdiction
denotes approval of this plat. Signed: _____
for political S. D. of: _____ Date _____

Signature by a representative of the County Engineer's Dept.
denotes that this plat meets tax map plat requirements.
Signed: _____ Date _____

Thomas W. Steinke
LAND SURVEYING
WAPAKONETA & BOTKINS, OHIO

Client DAVID & DORIS SUNDERLAND
County AUGLAIZE Twp. LOGAN Sec. 1
Drawn by JWS Scale 1"=200' Drwg. No. 76-275
Checked by _____ Date JULY 2009
Sheet 1 of 2 (T-5-S-E)

309

309

THOMAS W. STEINKE

LAND SURVEYING



PH: 693-4853

ROUTE #1,
BOTKINS, OHIO

Being 18.994 Acres located in the south-east quarter of Section 1, T-5-S, R-5-E, Logan Township, Auglaize County, Ohio and being further described as follows:

Commencing at an iron pin located at the North-West corner of the South-East quarter of Section 1, and the PLACE OF BEGINNING for the tract of land herein described:

Thence S $85^{\circ} 48'$ E, a distance of 971.87 feet to the center of an open ditch, passing through an iron pin at 943.87 feet.

Thence South $43^{\circ} 35' 20''$ East with the center of the open ditch, a distance of 328.88 feet to a point.

Thence South $24^{\circ} 48' 50''$ East with the center of the open ditch, a distance of 225.32 feet to a point.

Thence South $24^{\circ} 14' 00''$ West with the center of the open ditch, a distance of 274.46 feet to a point on the north line of the property as described in deed book 161, page 489.

Thence North $86^{\circ} 20' 00''$ West, with the north line of said deed book and page, a distance of 1227.67 feet to a 16" wood corner post, passing through an iron pin at 28.0 feet.

Thence North $03^{\circ} 56' 30''$ East with the north-south half section line of Section 1, a distance of 687.24 feet to an iron pin and PLACE OF BEGINNING

Containing in all 18.994 Acres and being subject to all legal easements of record.

Survey and description prepared by Thomas W. Steinke # 6177

Survey recorded in Book B Page 310 of the Auglaize County Survey Records.

Thomas W. Steinke
LAND SURVEYING
WAPAKONETA & BOTKINS, OHIO

