

# MACKENBACH SURVEY OF PART OF THE SOUTHEAST QUARTER OF THE SOUTHEAST QUARTER OF SECTION 24, TOWN 5 SOUTH, RANGE 4 EAST, (NOBLE TOWNSHIP) AUGLAIZE COUNTY, OHIO.

SCALE 1"=100' 11 MARCH 1967 "A"

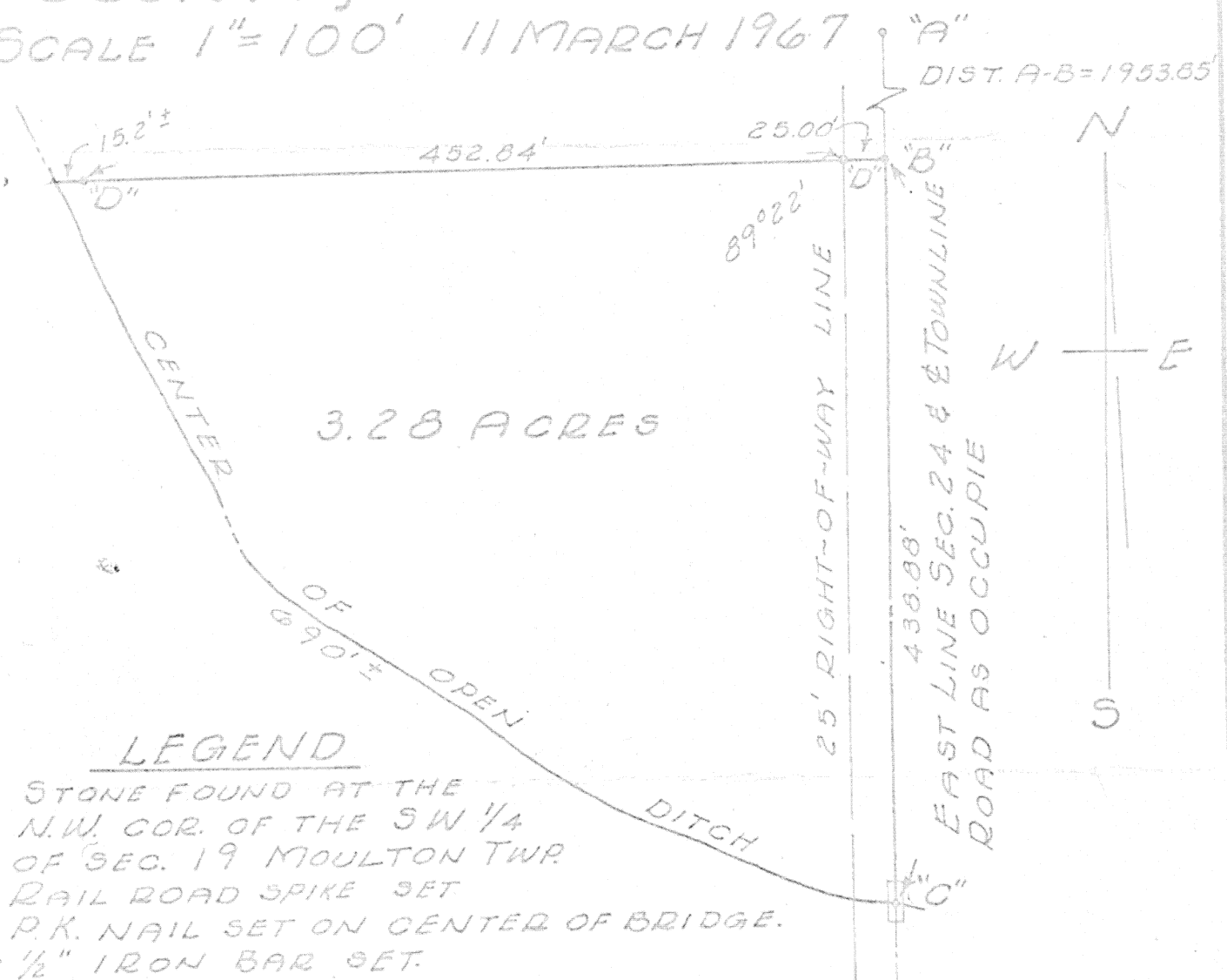

## LEGEND

- "A" - STONE FOUND AT THE N.W. COR. OF THE SW 1/4 OF SEC. 19 MOULTON TWP.
- "B" - RAIL ROAD SPIKE SET
- "C" - P.K. NAIL SET ON CENTER OF BRIDGE.
- "D" - 1/2" IRON BAR SET.

SURVEYED BY Cecil E. Mengerink  
CECIL E. MENERINK  
REGISTERED SURVEYOR 3151  
PARTY CHIEF Gordon L. Geesling  
GORDON L. GEESLING  
SURVEYOR-IN-TRAINING

Signature by a representative of the County Health Dept.  
denotes compliance with Health Regulations.  
Signed: \_\_\_\_\_ Date \_\_\_\_\_

Signature by a representative of the Auglaize County Regional  
Planning Commission denotes approval of this plat.  
Signed: \_\_\_\_\_ Date \_\_\_\_\_

Signature by a representative of City with 3 mile limit juris-  
diction or Twp. Trustees or Village with zoning jurisdiction  
denotes approval of this plat. Signed: \_\_\_\_\_  
for political S. D. of: \_\_\_\_\_ Date \_\_\_\_\_

Signature by a representative of the County Engineer's Dept.  
denotes that this plat meets tax map plat requirements.  
Signed: \_\_\_\_\_ Date \_\_\_\_\_

Client MACKENBACH  
County AUGLAIZE Twp. NOBLE Sec. 24  
Drawn by \_\_\_\_\_ Scale 1"=100' Drwg. No. \_\_\_\_\_  
Checked by \_\_\_\_\_ Date 3-11-67  
Sheet 2 of 2

314

(T 5 S: 314 E)

## SURVEY DESCRIPTION

Being a parcel of land situated in Noble Township, Auglaize County, Ohio, in the southeast quarter of the southeast quarter of Section 24, Town 5 south, Range 4 east, more particularly described as follows:

Commencing at a stone at the northwest corner of the southwest quarter of section 19, Moulton Township.

Thence, southerly along the easterly line of said section 24 and the centerline of Town Line Kossuth Road, as occupied, a distance of nineteen hundred fifty-three and 85/100 (1953.85) feet to the place of beginning. Said point being marked with a railroad spike--

Thence, <sup>WESTERLY</sup> ~~easterly~~ with an angle in southeast <sup>WEST</sup> ~~quadrant~~ of eighty-nine degrees and twenty-two minutes ( $89^{\circ}22'$ ), a distance of four hundred seventy-seven and 84/100 (477.84) feet to a point. Said point being marked with a 1/2" iron bar--

Thence, continuing on said line an approximate distance of fifteen (15) feet to the center of an open ditch--

Thence, running in southeasterly direction along the center of said open ditch an approximate distance six hundred ninety (690) feet to a point on the center of a bridge. Said point being on the centerline of said Town Line Kossuth Road and the east line of said section 24, as occupied--

Thence, northerly along said east line of section 24 and the centerline of Town Line Kossuth Road, as occupied, a distance of four hundred thirty-eight and 88/100 (438.88) feet to the place of beginning--

Containing 3.28 acres of land more or less.

Subject to all easements and right of way of record.

Surveyed by:

*Cecil E. Mengerik*  
Cecil E. Mengerik  
Registered Surveyor #3151



Signature by a representative of the County Health Dept. denotes compliance with Health Regulations.  
Signed: \_\_\_\_\_ Date: \_\_\_\_\_

Signature by a representative of the Auglaize County Regional Planning Commission denotes approval of this plat.  
Signed: \_\_\_\_\_ Date: \_\_\_\_\_

Signature by a representative of City with 3 mile limit jurisdiction or Twp. Trustees or Village with zoning jurisdiction denotes approval of this plat. Signed: \_\_\_\_\_ Date: \_\_\_\_\_  
for political S. D. of: \_\_\_\_\_

Signature by a representative of the County Engineer's Dept. denotes that this plat meets tax map plat requirements.  
Signed: \_\_\_\_\_ Date: \_\_\_\_\_

313

Client MACKENBACH  
County AUGLAIZE Twp. Noble Sec. 24  
Drawn by \_\_\_\_\_ Scale 1"=100' Drwg. No. \_\_\_\_\_  
Checked by \_\_\_\_\_ Date 3-11-67  
Sheet 1 of 2 (T 5 S: R 3 E) 313